



# PARTS CATALOGUE

# FZ16



**21CB**

**LIMITED  
EDITION**



FZ16-21CB PARTS CATALOGUE  
**INDIA YAMAHA MOTOR PVT. LTD.**

1st edition, September 2011 All rights reserved.  
Any reprinting or unauthorized use without the written permission of  
**INDIA YAMAHA MOTOR PVT. LTD.** is expressly prohibited.  
Printed in INDIA

# FOREWORD

This Parts Catalogue is related to the parts in use for the YAMAHA - 21CB When you are ordering replacement parts for 21CB refer to this Parts Catalogue and quote both part numbers and part names correctly.

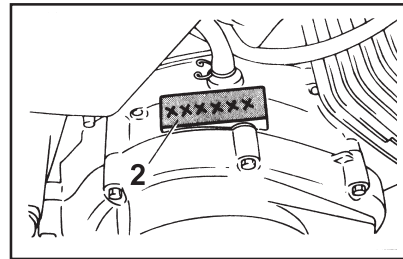
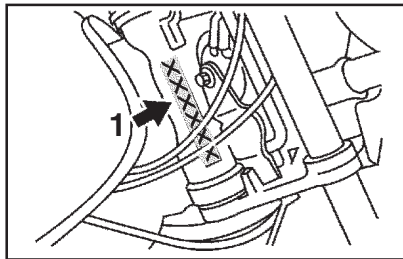
1. Modifications or additions which have been made after issue of the Parts Catalogue will be announced in the Service Actions. It is advisable that according to the Service Action you make necessary corrections to the Parts Catalogue on hand to keep it up-to-date.
2. Indication of No. of constituent parts for assembly.  
The numeral appearing to the right of each constituent part under the description indicates the quantity of such parts for each individual assembly unit.

### EXAMPLE

Part No.	Description	Qty
21C-E1400-09	CRANK SHAFT ASSY.	1
21C-H2100-00	BATTERY ASSY	1
90446-07805	HOSE	1
54B-E1111-00	CYLINDER HEAD	1

### 3. Applicable Serial No. and Color Code

1	Frame Serial No	XXX	21CB	X	B1	X	X	X	xxxxxx
		Mfr Code	Model Code	Prod No Code	Variant Code	Month Code	Year Code	Factory Code	Serial No
2	Frame Serial No		21CB	xxxxxx					
			Model Code	Serial No.					



Colour Code	Colour Name	Abbreviation
0033	YAMAHA BLACK	YB

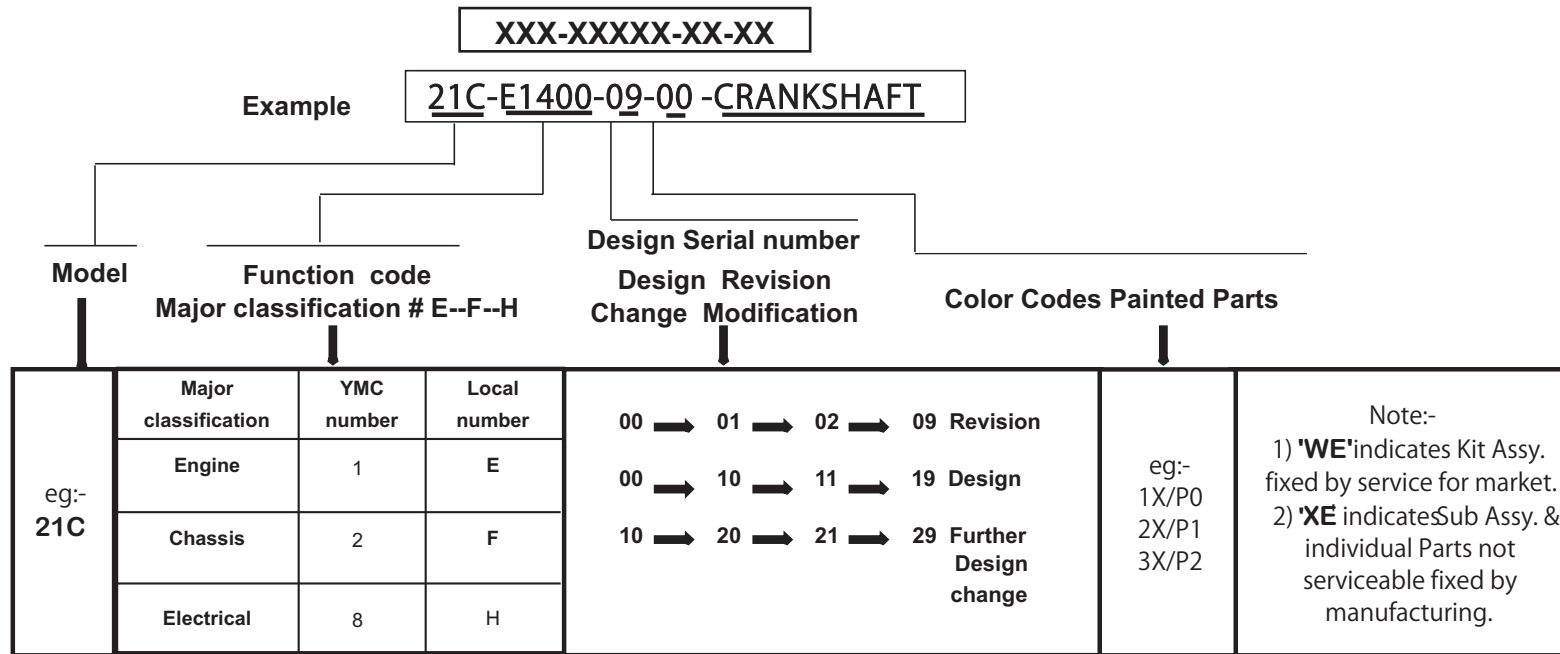
### NOTICE

The description and illustration in this Parts Catalogue may not necessarily match with the physical appearance of the parts.

INDIA YAMAHA MOTOR PVT. LTD. reserves the right to carry out modifications on the vehicle, parts or accessories, as may be considered necessary, without being obliged to update this Parts Catalogue immediately.

No part of this Publication may be reproduced without written permission of INDIA YAMAHA MOTOR PVT. LTD.  
Spare Parts Division

1. Parts number Structure  
1) Common parts number



Note:- Only Colored parts are 12 digit in Catalog - Rest are 10 Digits(Non-Coloured Parts)

2) Standard parts number /Regular parts number

Standard parts number ;

**9XX-XXXXXXX**

→ Type of Parts Ex:-

- 947XX=Plug spark
- 932XX="O" Ring
- 985XX=Screw pan head

Regular parts number ;

**9XXXX-XXXXX**

Category Code Ex:-

- 901XX=Bolt and Nut
- 902XX=Washer and Rivet
- 903XX=Bush and Collor
- 904XX=Hose and Clamp
- 905XX=Spring and spacer

# CONTENTS

## ENGINE

CYLINDER .....	2
CRANKSHAFT/PISTON .....	3
VALVE .....	4
CAMSHAFT/CHAIN .....	5
OIL PUMP .....	6
INTAKE .....	7
CARBURETTOR .....	9
EXHAUST .....	11
CRANKCASE .....	12
CRANKCASE COVER 1 .....	13
STARTER .....	14
STARTER CLUTCH .....	15
CLUTCH .....	16
TRANSMISSION .....	17
SHIFT CAM FORK .....	18
SHIFT SHAFT .....	19

## CHASSIS

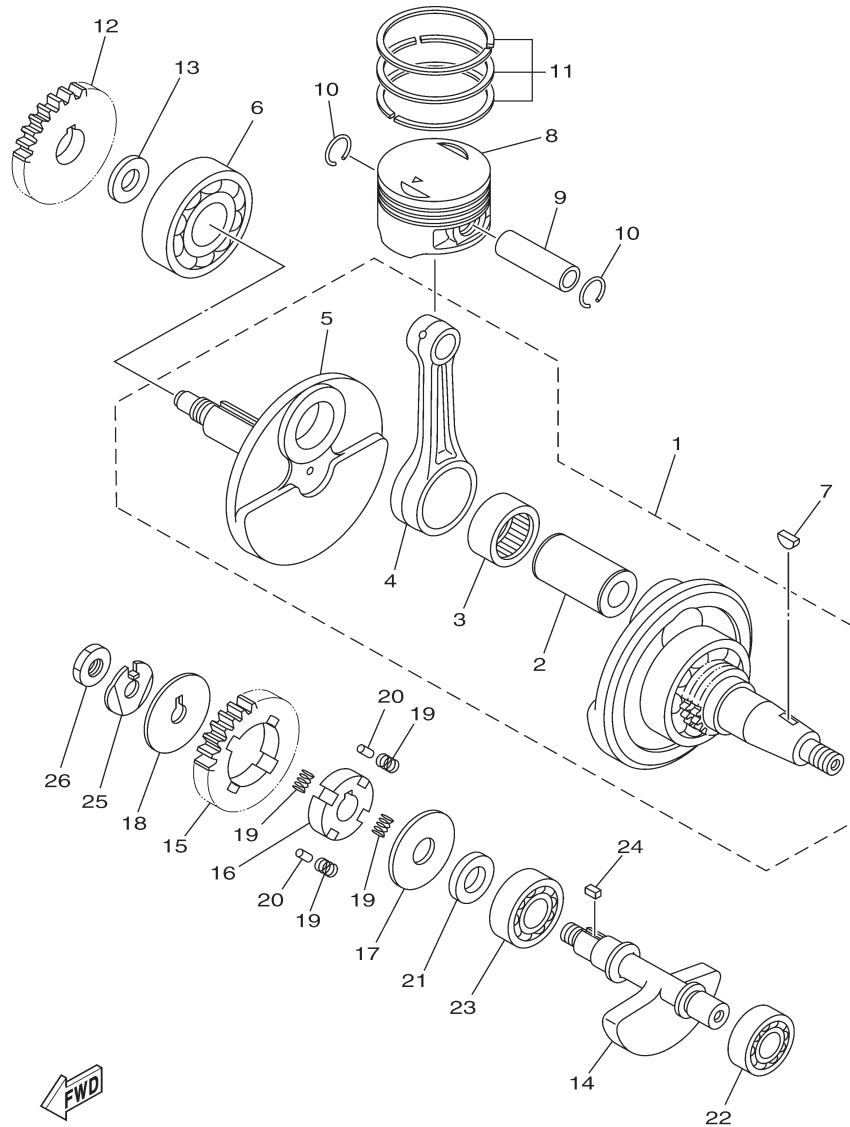
FRAME .....	20
FENDER .....	21
SIDE COVER .....	22
REAR ARM. & SUSPENSION .....	23
STEERING .....	24
FRONT FORK .....	25
FUEL TANK .....	27

FUEL TANK 2 .....	29
SEAT .....	30
FRONT WHEEL ... ..	31
FRONT BRAKE CALIPER.....	32
REAR WHEEL ... ..	33
STEERING HANDLE & CABLE .....	35
FRONT MASTER CYLINDER .....	36
STAND FOOTREST .....	37
STAND 2, FOOTREST .....	39
GENERATOR ... ..	40
STARTER MOTOR .....	41
FLASHER LIGHT .....	42
METER .....	44
HEAD LIGHT .....	45
TAILLIGHT .....	46
HANDLE SWITCH & LEVER.....	47
ELECTRICAL 1 .....	48
ELECTRICAL 2 .....	49

## NUMERICAL INDEX



**FIG.002 (110) CRANKSHAFT & PISTON**

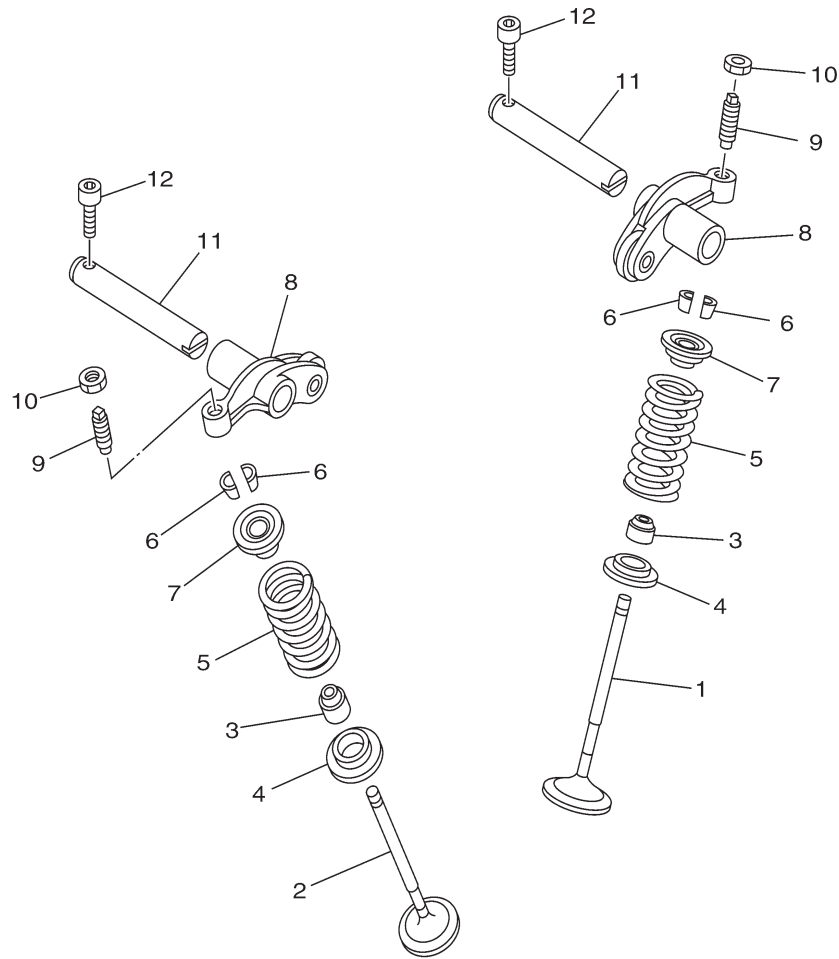


21C7470-K020

REF. NO.	PART NO.	PART NAME	21CB				REMARKS
1	21C-E1400-09	CRANKSHAFT ASSY	1				
2	21C-E1681-01	.PIN, CRANK 1	1				
3	93310-628X0	.BEARING	1				
4	21C-E1651-00	.ROD, CONNECTING	1				
5	21C-E1422-00	.CRANK 2	1				
6	93306-305YR	BEARING	1				
7	90280-03017	KEY, WOODRUFF	1				
8	21C-E1631-00	PISTON (STD)	1				
	21C-E1636-09	PISTON (0.50MM O/S)	1				AP
	21C-E1638-09	PISTON (1.00MM O/S)	1				AP
9	21C-E1633-00	PIN, PISTON	1				
10	93450-16812	CIRCLIP	2				
11	21C-E1603-00	PISTON RING SET (STD)	1				
	21C-E1605-00	PISTON RING SET (0.50MM O/S)	1				AP
	21C-E1607-00	PISTON RING SET (1.00MM O/S)	1				AP
12	54B-E1536-00	GEAR, DRIVE	1				
13	90387-20813	COLLAR	1				
14	54B-E1454-00	WEIGHT 1	1				
15	21C-E1531-00	GEAR, BALANCE WEIGHT	1				
16	21C-E1496-20	BOSS, BUFFER	1				
17	90201-15022	WASHER, PLATE	1				
18	90214-10006	WASHER, CLAW	1				
19	54B-E1476-00	SPRING	4				
20	21C-E3362-00	ROLLER	2				
21	90387-155J0	COLLAR	1				
22	93306-252YG	BEARING	1				
23	93306-253Y6	BEARING	1				
24	90282-05031	KEY, STRAIGHT	1				
25	90215-10284	WASHER, LOCK	1				
26	90170-10405	NUT	1				



21C1470-G030

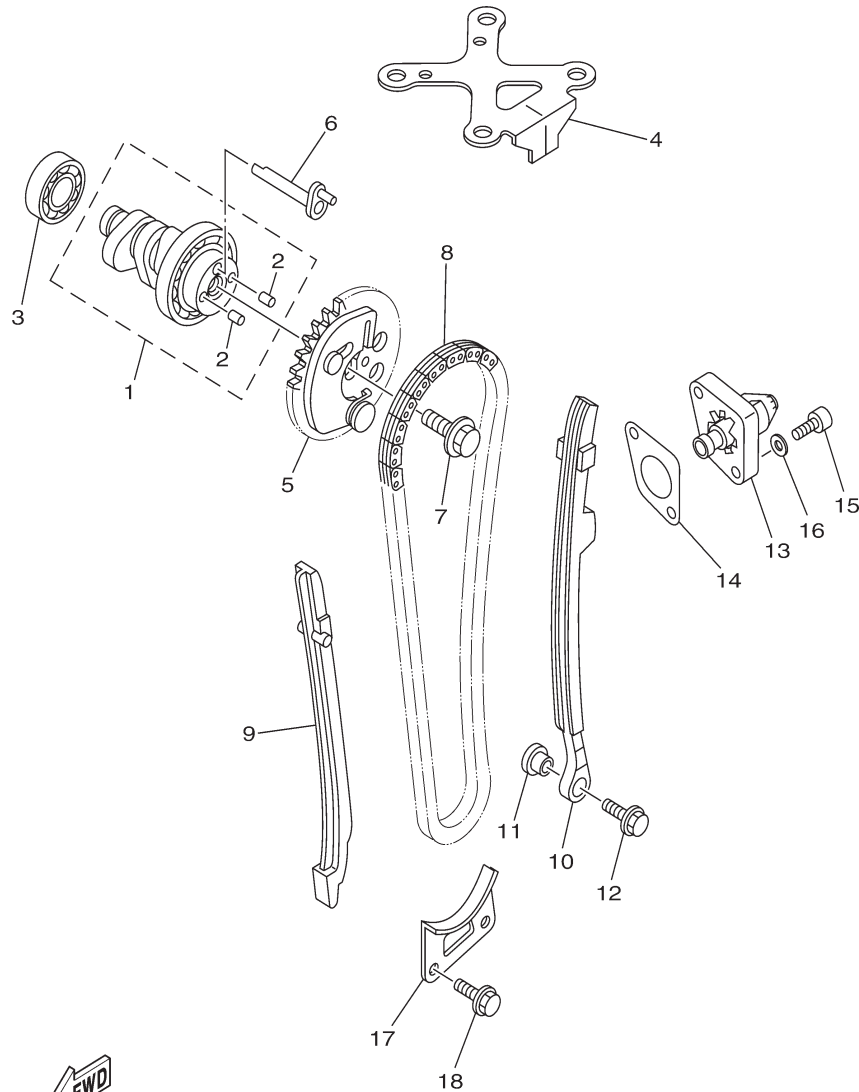


**FIG. 003 (1M0) VALVE**

REF. NO.	PART NO.	PART NAME	21CB				REMARKS
1	54B-E2111-00	VALVE, INTAKE	1				
2	54B-E2121-00	VALVE, EXHAUST	1				
3	21C-E2119-00	SEAL, VALVE STEM	2				
4	21C-E2126-00	SEAT, VALVE SPRING 2	2				
5	21C-E2113-00	SPRING, VALVE INNER	2				
6	22F-12118-01	COTTER, VALVE	4				
7	21C-12117-00	RETAINER, VALVE SPRING	2				
8	21C-E2151-00	ARM, VALVE ROCKER	2				
9	21C-12159-00	SCREW, VALVE ADJUSTING	2				
10	90170-06128	NUT	2				
11	21C-E2156-00	SHAFT, ROCKER 2	2				
12	91317-05016	BOLT	2				



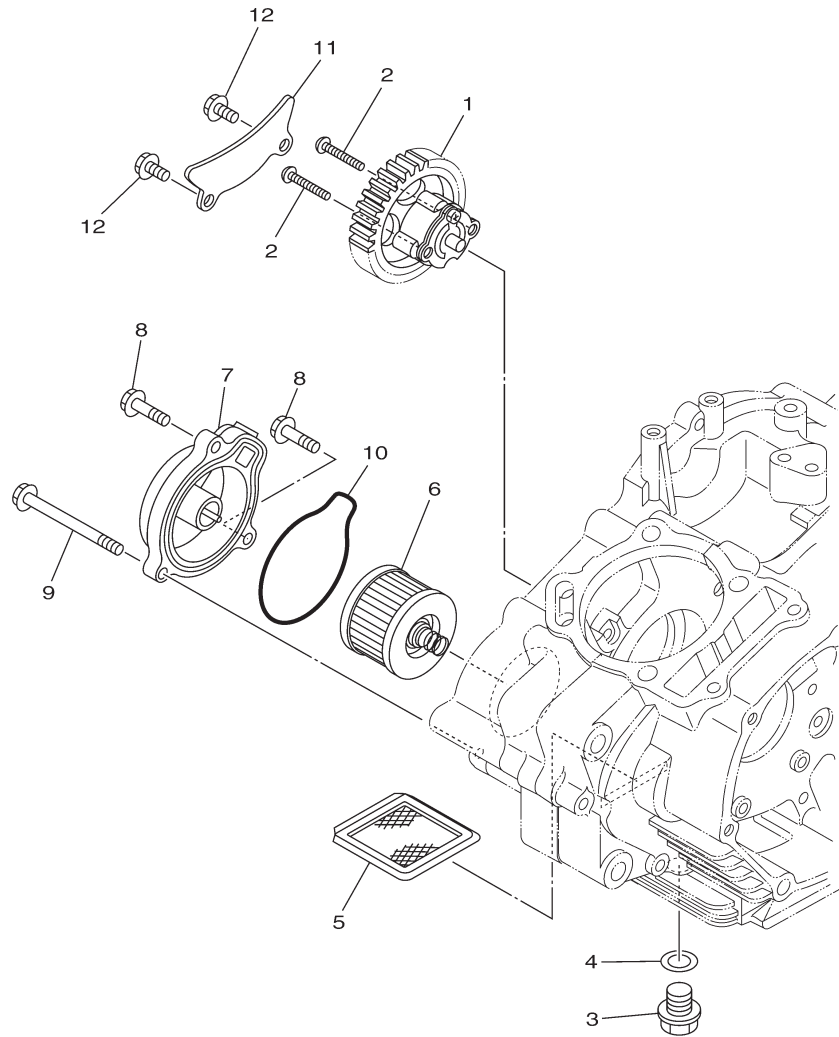
**FIG. 004 (1N0) CAMSHAFT & CHAIN**



REF. NO.	PART NO.	PART NAME	21CB				REMARKS
1	21C-E2170-00	CAMSHAFT ASSY 1	1				
2	93605-06800	.PIN, DOWEL	2				
3	93306-002X2	BEARING	1				
4	21C-E111F-00	PLATE	1				
5	54B-E2280-00	DECOMPRESSION ASSY	1				
6	21C-E2288-00	CAM, DECOMPRESSION	1				
7	90105-08196	BOLT, FLANGE	1				
8	94591-69096	CHAIN	1				
9	21C-E2231-00	GUIDE, STOPPER 1	1				
10	21C-E2241-00	GUIDE, STOPPER 2	1				
11	4LS-E5598-00	COLLAR	1				
12	95802-06020	BOLT, FLANGE	1				
13	21C-E2210-00	TENSIONER ASSY, CAM CHAIN	1				
14	5MX-E2213-01	GASKET, TENSIONER CASE	1				
15	91317-06018	BOLT	2				
16	90201-06037	WASHER, PLATE (T=1.0)	2				
17	21C-E2437-00	STOPPER	1				
18	95027-06016	BOLT, FLANGE	2				

  
 54B1470-J040

**FIG. 005 (2C0) OIL PUMP**

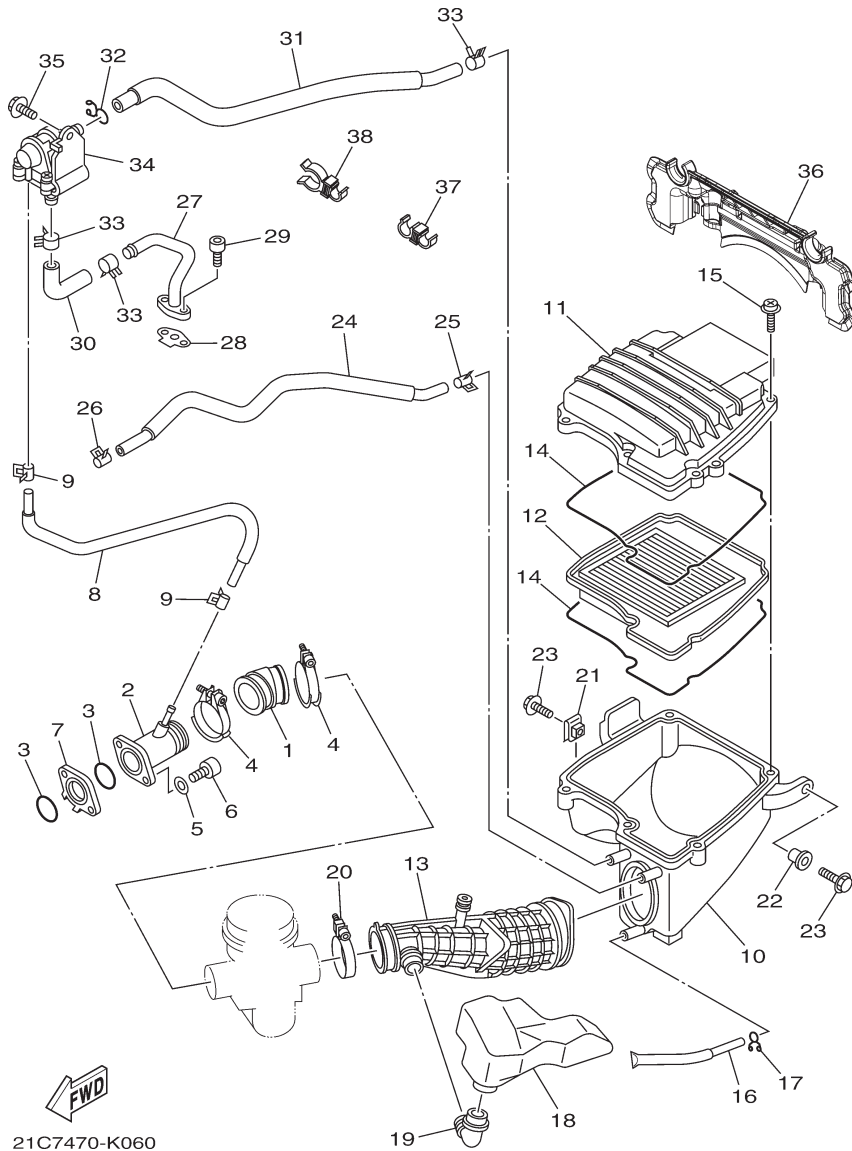


REF. NO.	PART NO.	PART NAME	21CB				REMARKS
1	54B-E3300-00	OIL PUMP ASSY	1				
2	90111-05808	BOLT,HEX. SOCKET BUTTON	2				
3	90340-12097	PLUG, STRAIGHT SCREW	1				
4	90430-12227	GASKET	1				
5	4LS-E3411-00	STRAINER, OIL	1				
6	21C-E3440-00	ELEMENT ASSY, OIL CLEANER	1				
7	21C-E3447-00	COVER, OIL ELEMENT	1				
8	95027-06020	BOLT, FLANGE	2				
9	95027-06065	BOLT, FLANGE	1				
10	21C-E3449-00	GASKET, ELEMENT COVER	1				
11	21C-E3327-00	COVER, PUMP GEAR	1				
12	95022-06012	BOLT, FLANGE	2				

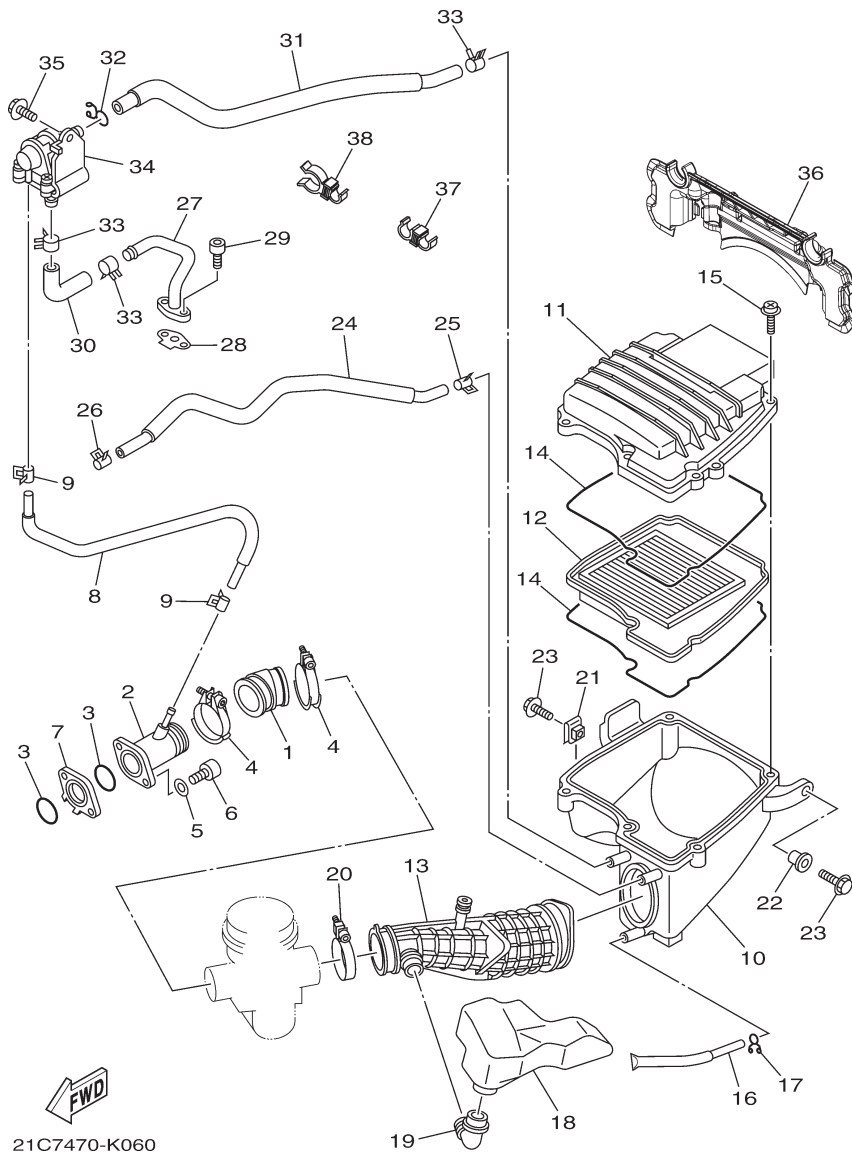


21C1470-G050

**FIG. 006 (2J0) INTAKE**

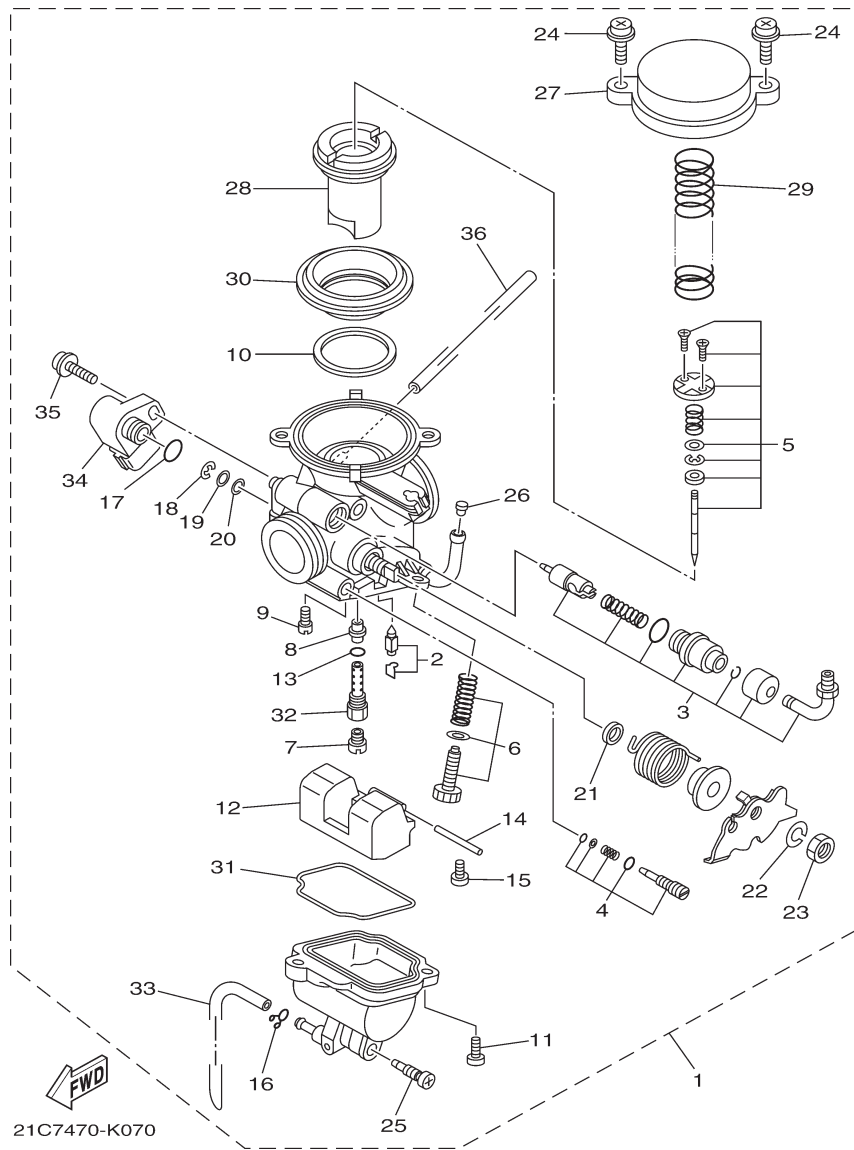


REF. NO.	PART NO.	PART NAME	21CB				REMARKS
1	21C-E3586-01	JOINT, CARBURETOR 1	1				
2	21C-E3536-01	JT., CARBURETOR	1				
3	93210-30611	O-RING	2				
4	90450-44803	HOSE CLAMP ASSY	2				
5	92907-06600	WASHER, PLATE	2				
6	91317-06025	BOLT	2				
7	21C-E3595-00	JOINT	1				
8	21C-E3542-00	HOSE, VACUUM SENSING 1	1				
9	90467-08808	CLIP	2				
10	21C-E4411-00	CASE, AIR CLEANER 1	1				
11	21C-E4412-00	CAP, CLEANER CASE 1	1				
12	21C-E4450-00	ELEMENT ASSY, AIR CLEANER	1				
13	21C-E4453-00	JOINT, AIR CLEANER 1	1				
14	21C-E4452-00	SEAL	2				
15	97602-05320	SCREW, PAN HEAD WITH WASHER	5				
16	21C-E443E-00	PIPE, DRAIN	1				
17	90467-12800	CLIP	1				
18	21C-E4877-00	RESONATOR	1				
19	21C-E4485-00	PIPE, JOINT	1				
20	90450-50802	HOSE CLAMP ASSY	1				
21	90183-06802	NUT, SPRING	1				
22	90387-06737	COLLAR	1				
23	95827-06016	BOLT, FLANGE	2				
24	21C-E1166-10	PIPE, BREATHER 1	1				
25	90467-13816	CLIP	1				
26	90467-16805	CLIP	1				
27	21C-E4872-00	PIPE 2	1				
28	21C-E4815-00	GASKET	1				
29	91317-06016	BOLT	2				



**FIG. 006 (2J0) INTAKE**

REF. NO.	PART NO.	PART NAME	21CB				REMARKS
30	21C-E4881-00	HOSE, BEND 1	1				
31	21C-E4882-00	HOSE, BEND 2	1				
32	90467-15012	CLIP	1				
33	90467-16805	CLIP	3				
34	45P-E4803-10	AIR INDUCTION SYSTEM ASSY	1				
35	95827-06012	BOLT, FLANGE	1				
36	21C-E449E-00	COVER, AIR CLEANER	1				
37	90464-11014	CLAMP	1				
38	90464-16016	CLAMP	1				
-----							
-----							
-----							
-----							
-----							
-----							

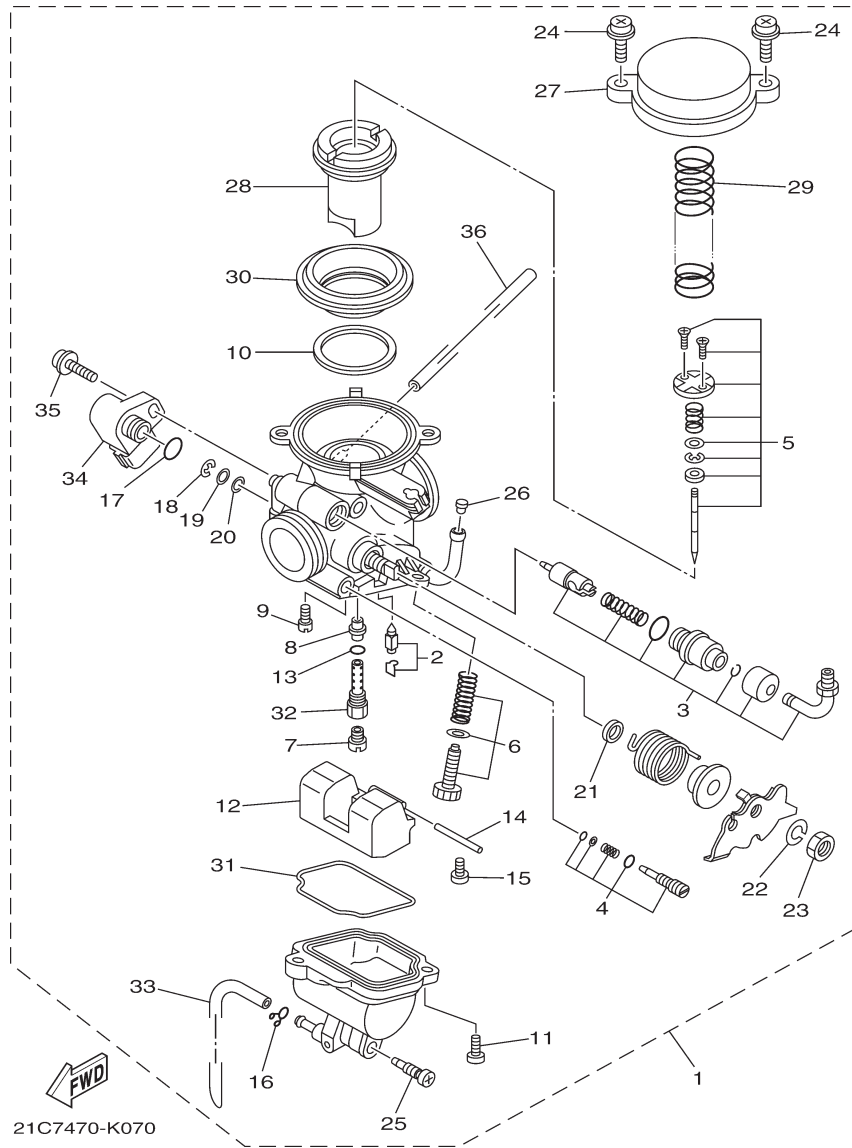


21C7470-K070

**FIG. 007 (2K0) CARBURETOR**

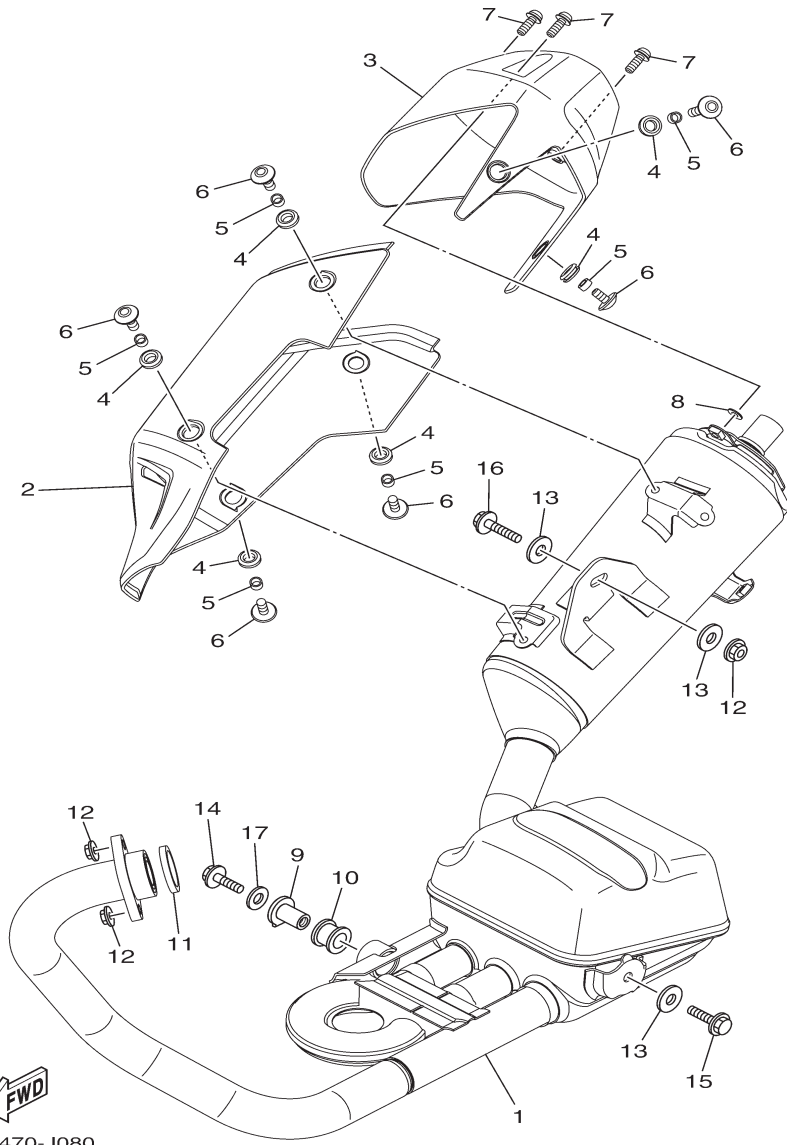
REF. NO.	PART NO.	PART NAME	21CB				REMARKS
1	21C-E4901-30	CARBURETOR ASSY 1	1				
2	5YY-14150-00	.NEEDLE ASSY	1				
3	21C-1410A-00	.STARTER SET	1				
4	21C-14105-00	.PILOT SCREW SET	1				
5	21C-1490J-10	.NEEDLE SET	1				
6	21C-14103-00	.THROTTLE SCREW SET	1				
7	3G2-1423A-73	.JET, MAIN (#112.5)	1				
8	21C-1414M-41	.NOZZLE, MAIN	1				
9	1NT-14142-15	.JET, PILOT (# 15)	1				
10	5GH-14918-10	.RING	1				
11	98502-05012	.SCREW, PAN HEAD	2				
12	54B-14985-00	.FLOAT	1				
13	583-14561-00	.O-RING	1				
14	353-14186-00	.PIN, FLOAT	1				
15	98507-04008	.SCREW, PAN HEAD	1				
16	22F-14139-00	.CLIP, PIPE	1				
17	5YP-14561-00	.O-RING	1				
18	22F-14137-00	.CLIP	1				
19	22F-14953-00	.WASHER	1				
20	6K8-14597-10	.WASHER	1				
21	2A2-14997-00	.SEAL	1				
22	92902-08100	.WASHER, SPRING	1				
23	812-14594-00	.NUT	1				
24	4KM-14216-00	.SCREW	2				
25	21C-14191-00	.PLUG, DRAIN	1				
26	5LW-14994-00	.NET, FILTER	1				
27	21C-14958-10	.COVER, DIAPHRAGM	1				
28	21C-14340-00	.VALVE ASSY	1				
29	21C-14275-00	.SPRING	1				
30	21C-14545-00	.DIAPHRAGM	1				

**FIG. 007 (2K0) CARBURETOR**



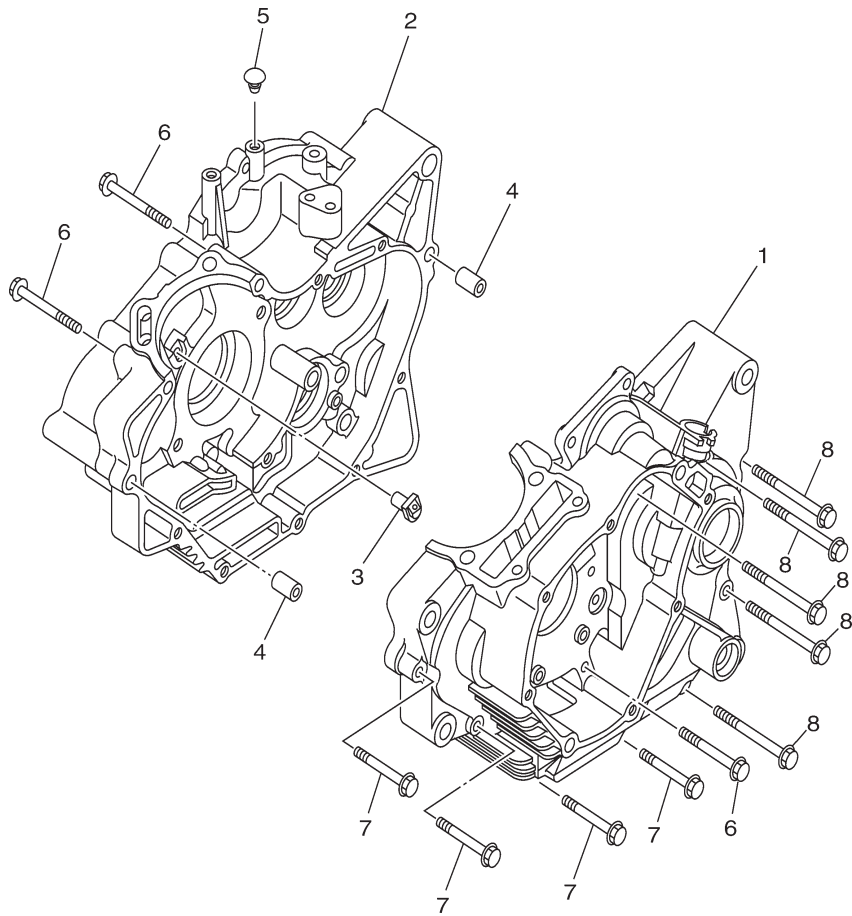
REF. NO.	PART NO.	PART NAME	21CB				REMARKS
31	21C-14147-00	.O-RING	1				
32	21C-1496A-00	.HOLDER, NEEDLE JET	1				
33	21C-14987-00	.HOSE	1				
34	21C-85885-00	.THROTTLE SENSOR ASSY	1				
35	21C-14216-00	.SCREW	1				
36	21C-1410E-00	.HOSE	1				

**FIG. 008 (2N0) EXHAUST**



**FWD**  
45S1470-J080

REF. NO.	PART NO.	PART NAME	21CB				REMARKS
1	21C-E4703-10	MUFFLER COMP. 1	1				
2	21C-E4718-10	PROTECTOR, MUFFLER 1	1				
3	21C-E4799-01	CAP	1				
4	90480-12581	GROMMET	6				
5	90387-06023	COLLAR	6				
6	90111-06087	BOLT,HEX. SOCKET BUTTON	6				
7	90111-06807	BOLT,HEX. SOCKET BUTTON	3				
8	90202-05807	WASHER, PLATE	3				
9	21C-E4775-00	NUT	1				
10	20P-E4747-00	DAMPER, MUFFLER	1				
11	21C-E4613-00	GASKET, EXHAUST PIPE	1				
12	95707-08500	NUT, FLANGE	3				
13	90201-08612	WASHER, PLATE	3				
14	95807-08025	BOLT, FLANGE	1				
15	95807-08035	BOLT, FLANGE	1				
16	95817-08040	BOLT, FLANGE	1				
17	90201-087F0	WASHER, PLATE	1				



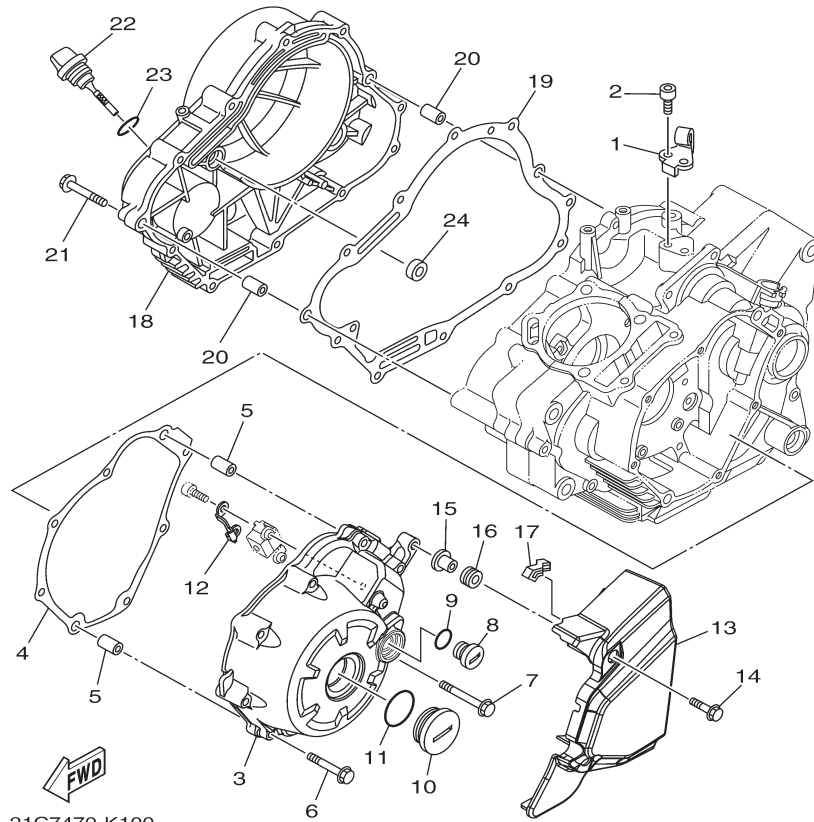
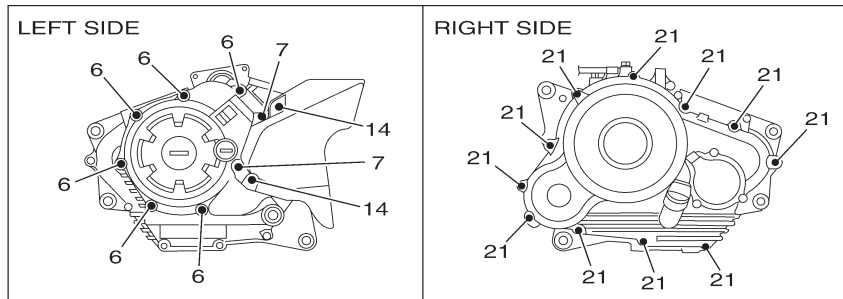
**FIG. 009 (2R0) CRANKCASE**

REF. NO.	PART NO.	PART NAME	21CB				REMARKS
1	54B-E5111-00	CRANKCASE 1	1				
2	54B-E5121-00	CRANKCASE 2	1				
3	21C-E5155-00	NOZZLE 3	1				
4	91830-21014	PIN, DOWEL	2				
5	90338-05801	PLUG	1				
6	95027-06055	BOLT, FLANGE	3				
7	95027-06045	BOLT, FLANGE	4				
8	95027-06070	BOLT, FLANGE	5				



54B2470-J090

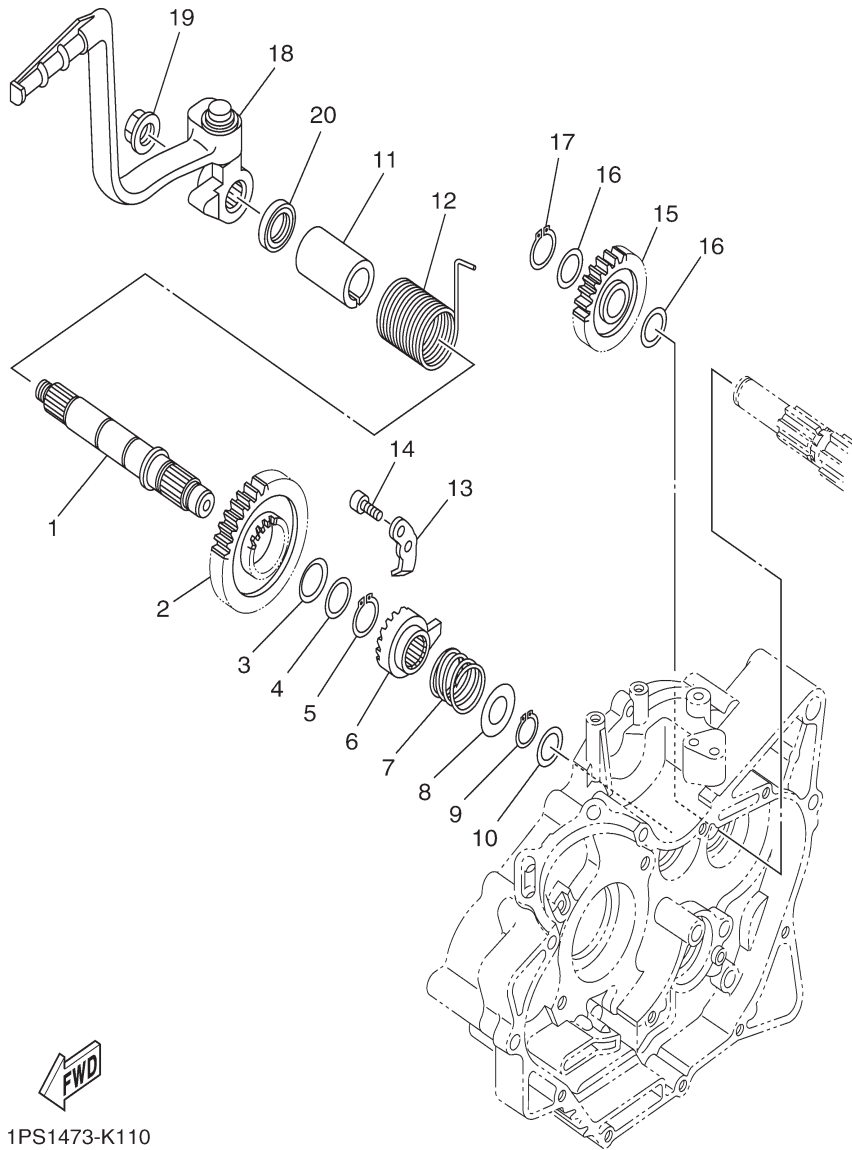




21C7470-K100

**FIG. 010 (2S0) CRANKCASE COVER 1**

REF. NO.	PART NO.	PART NAME	21CB				REMARKS
1	21C-E5441-00	HOLDER, CLUTCH CABLE	1				
2	91317-06014	BOLT	2				
3	21C-E5411-10	COVER, CRANKCASE 1	1				
4	54B-E5451-00	GASKET, CRANKCASE COVER 1	1				
5	91830-21014	PIN, DOWEL	2				
6	95027-06040	BOLT, FLANGE	6				
7	95027-06050	BOLT, FLANGE	2				
8	90340-14824	PLUG, STRAIGHT SCREW	1				
9	93210-14899	O-RING	1				
10	90340-32823	PLUG, STRAIGHT SCREW	1				
11	93210-32814	O-RING	1				
12	21C-E5113-00	PLATE	1				
13	21C-E5418-01	COVER, CHAIN CASE	1				
14	95807-06020	BOLT, FLANGE	2				
15	90387-068C9	COLLAR	2				
16	90480-12812	GROMMET	2				
17	21C-E542A-00	DAMPER 1	1				
18	21C-E5421-00	COVER, CRANKCASE 2	1				
19	54B-E5461-00	GASKET, CRANKCASE COVER 2	1				
20	91830-21014	PIN, DOWEL	2				
21	95027-06040	BOLT, FLANGE	11				
22	54B-E5362-00	PLUG, OIL LEVEL	1				
23	93210-19809	O-RING	1				
24	93101-10838	OIL SEAL	1				

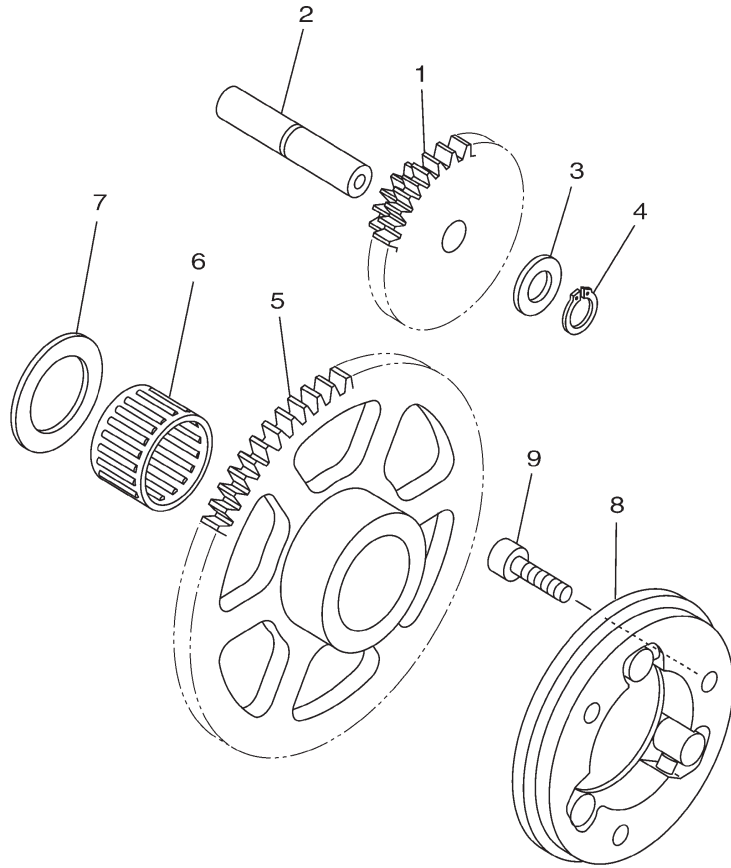


1PS1473-K110

**FIG. 011 (2U0) STARTER**

REF. NO.	PART NO.	PART NAME	21CB				REMARKS
1	54B-E5661-00	AXLE, KICK	1				
2	21C-E5641-10	GEAR, KICK	1				
3	90208-20005	WASHER, CONICAL SPRING	1				
4	90201-20685	WASHER, PLATE (T=0.5)	1				
5	93410-20038	CIRCLIP	1				
6	21C-E5671-00	WHEEL, RATCHET	1				
7	21C-E5767-00	SPRING	1				
8	90201-167P7	WASHER, PLATE	1				
9	99009-16400	CIRCLIP	1				
10	90201-162H4	WASHER, PLATE	1				
11	54B-E5664-10	GUIDE, SPRING	1				
12	54B-E5665-00	SPRING, KICK	1				
13	21C-E5674-00	GUIDE, RATCHET WHEEL	1				
14	91317-06016	BOLT	2				
15	45P-E5651-00	GEAR, KICK IDLE	1				
16	90201-177G4	WASHER, PLATE	2				
17	99009-17400	CIRCLIP	1				
18	21C-E5620-00	KICK CRANK ASSY	1				
19	90179-12659	NUT	1				
20	93109-20821	OIL SEAL	1				

**FIG. 012 (2V0) STARTER CLUTCH**

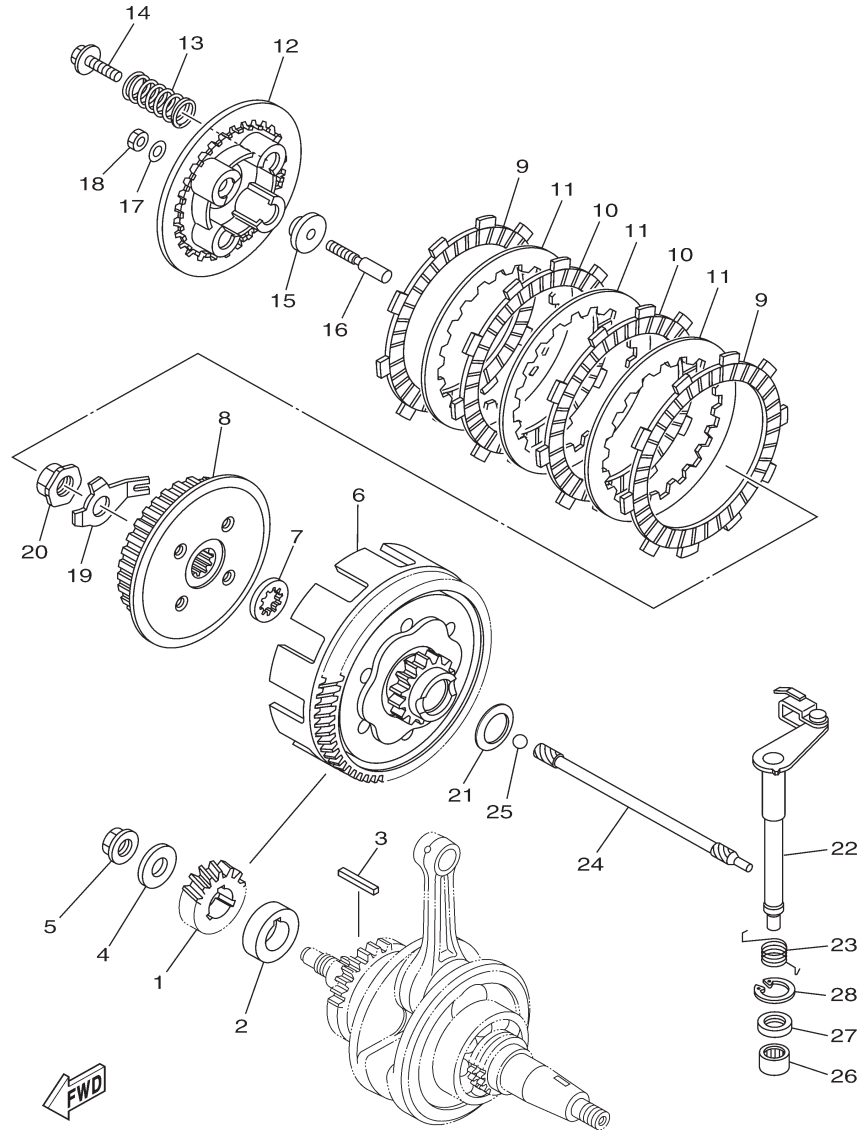


REF. NO.	PART NO.	PART NAME	21CB				REMARKS
1	21C-E5514-10	GEAR 2	1				
2	21C-E5521-00	SHAFT 1	1				
3	90201-105E8	WASHER, PLATE	1				
4	99009-10400	CIRCLIP	1				
5	45P-E5524-00	WHEEL, STARTER	1				
6	93310-325X3	BEARING	1				
7	90201-25290	WASHER, PLATE	1				
8	54B-E5580-00	STARTER CLUTCH OUTER ASSY	1				
9	91317-06020	BOLT	3				
-----							
-----							
-----							
-----							
-----							
-----							
-----							



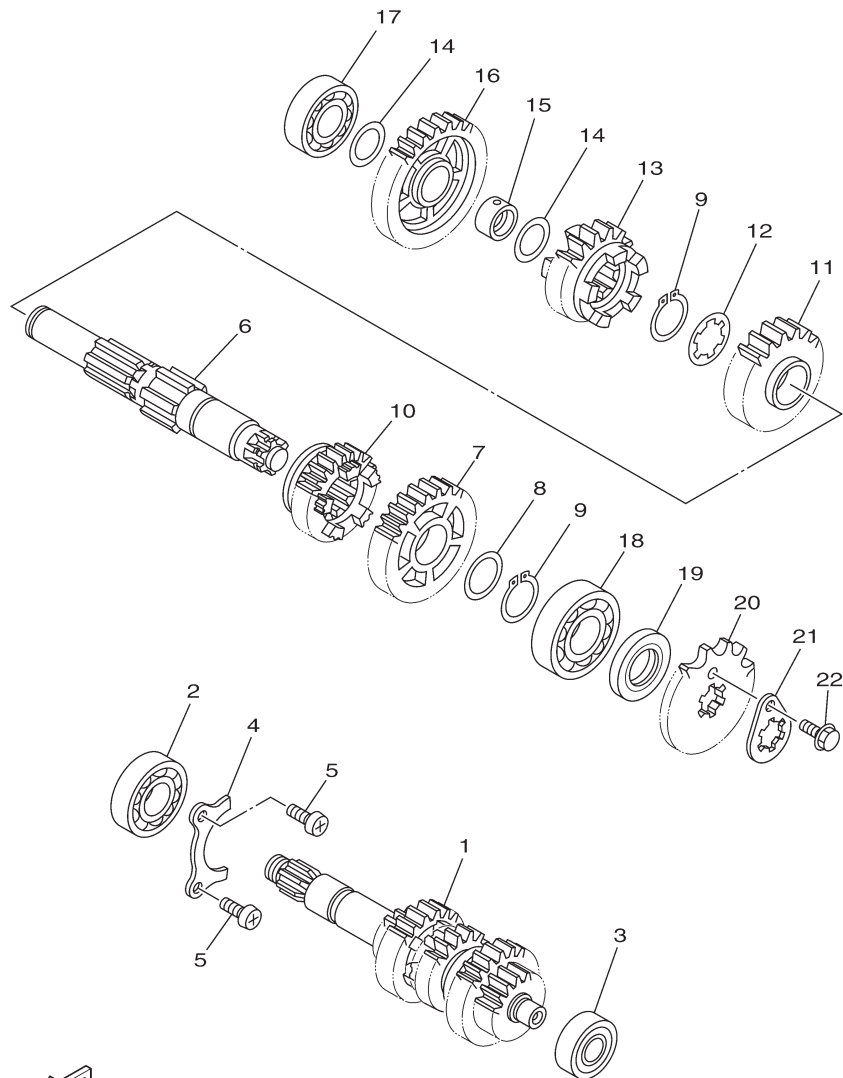
1PS1473-K120

**FIG. 013 (2X0) CLUTCH**



54B1470-J120

REF. NO.	PART NO.	PART NAME	21CB				REMARKS
1	54B-E6111-00	GEAR, PRIMARY DRIVE	1				
2	54B-E7258-00	COLLAR 1	1				
3	21C-E6193-00	KEY, FEATHER	1				
4	90201-12019	WASHER, PLATE	1				
5	90179-12802	NUT	1				
6	54B-E6150-00	PRIMARY DRIVEN GEAR COMP.	1				
7	21C-E6154-00	PLATE, THRUST 1	1				
8	21C-E6371-00	BOSS, CLUTCH	1				
9	54B-E6321-00	PLATE, FRICTION	2				
10	21C-E6331-00	PLATE, FRICTION 2	2				
11	21C-E6324-00	PLATE, CLUTCH 1	3				
12	54B-E6351-00	PLATE, PRESSURE 1	1				
13	21C-E6333-00	SPRING, CLUTCH 1	4				
14	21C-E6337-00	SCREW, SPRING	4				
15	21C-E6358-00	PLATE, PUSH	1				
16	21C-E6356-01	ROD, PUSH 1	1				
17	54B-E6144-00	WASHER	1				
18	3C1-E6344-00	NUT, ADJUSTING	1				
19	21C-E6135-10	WASHER, LOCK	1				
20	90179-14001	NUT	1				
21	90208-20003	WASHER, CONICAL SPRING	1				
22	21C-E6380-01	PUSH LEVER ASSY	1				
23	21C-16345-10	SPRING, RETURN	1				
24	54B-E6357-00	ROD, PUSH 2	1				
25	93505-16844	BALL	1				
26	93315-112Y9	BEARING	1				
27	93102-12877	OIL SEAL	1				
28	99009-20500	CIRCLIP	1				

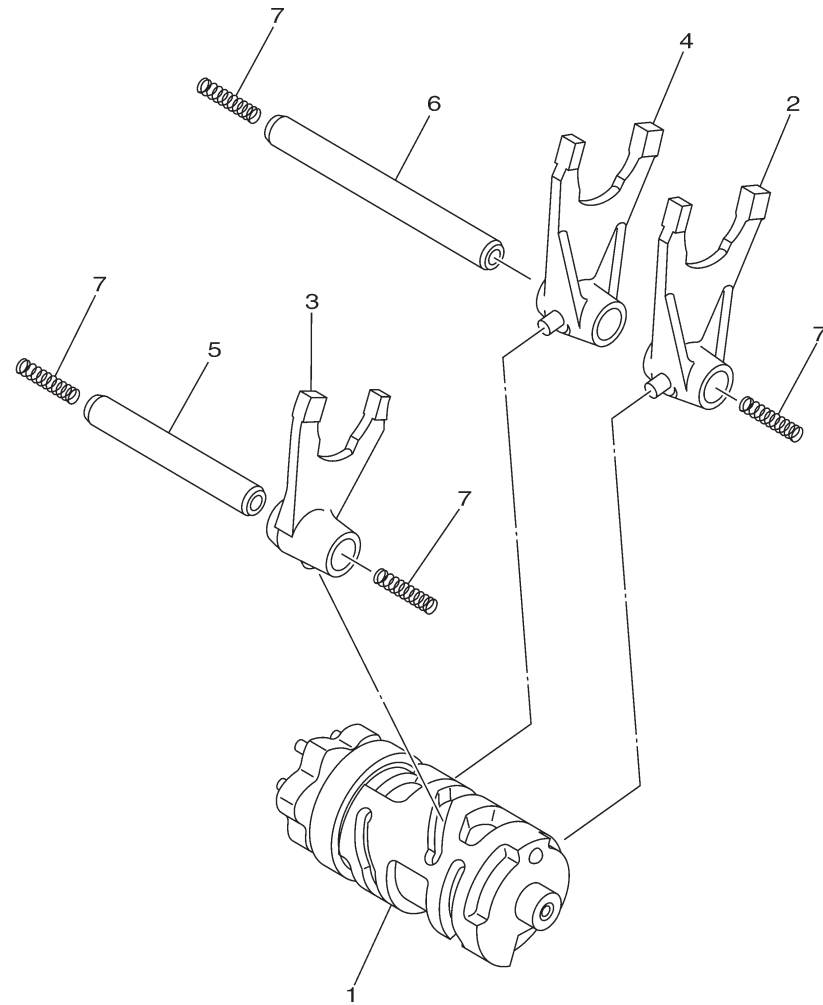


21CB470-L140

**FIG. 014 (2Z0) TRANSMISSION**

REF. NO.	PART NO.	PART NAME	21CB				REMARKS
1	21C-E7410-40	MAIN AXLE ASSY	1				
2	93306-054YE	BEARING	1				UR
	93306-054Y6	BEARING	1				UR
3	93306-201Y4	BEARING	1				
4	21C-E7471-00	PLATE, COVER	1				
5	98517-06012	SCREW, PAN HEAD	2				
6	21C-E7402-40	DRIVE AXLE ASSY	1				
7	21C-E7221-20	GEAR, 2ND WHEEL (34T)	1				
8	90201-22793	WASHER, PLATE	1				
9	93410-22039	CIRCLIP	2				
10	21C-E7251-40	GEAR, 5TH WHEEL (21T)	1				
11	21C-E7231-30	GEAR, 3RD WHEEL (29T)	1				
12	90209-18208	WASHER	1				
13	21C-E7241-40	GEAR, 4TH WHEEL (23T)	1				
14	90201-177G4	WASHER, PLATE	2				
15	21C-E7258-00	COLLAR 1	1				
16	21C-E7211-20	GEAR, 1ST WHEEL (38T)	1				
17	93306-203XR	BEARING	1				
18	93306-272X4	BEARING	1				UR
	93306-272X1	BEARING	1				UR
19	93102-22818	OIL SEAL	1				
20	93822-14800	SPROCKET, DRIVE (14T)	1				
21	4LS-E7456-00	HOLDER, SPROCKET	1				
22	95027-06010	BOLT, FLANGE	1				

**FIG. 015 (3J0) SHIFT CAM & FORK**

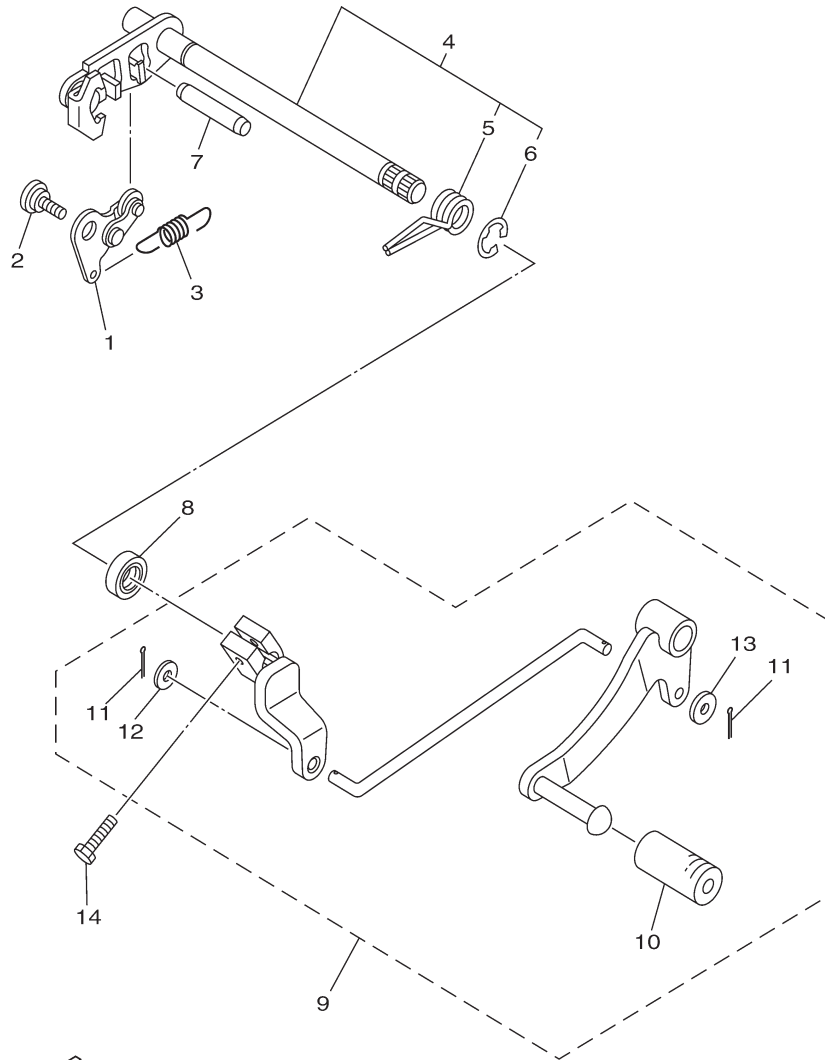


REF. NO.	PART NO.	PART NAME	21CB				REMARKS
1	21C-E8540-30	SHIFT CAM ASSY	1				
2	21C-E8511-00	FORK, SHIFT 1	1				
3	21C-E8512-00	FORK, SHIFT 2	1				
4	21C-E8513-00	FORK, SHIFT 3	1				
5	21C-E8531-00	BAR, SHIFT FORK GUIDE 1	1				
6	21C-E8535-00	BAR, SHIFT FORK GUIDE 2	1				
7	90501-06800	SPRING, COMPRESSION	4				



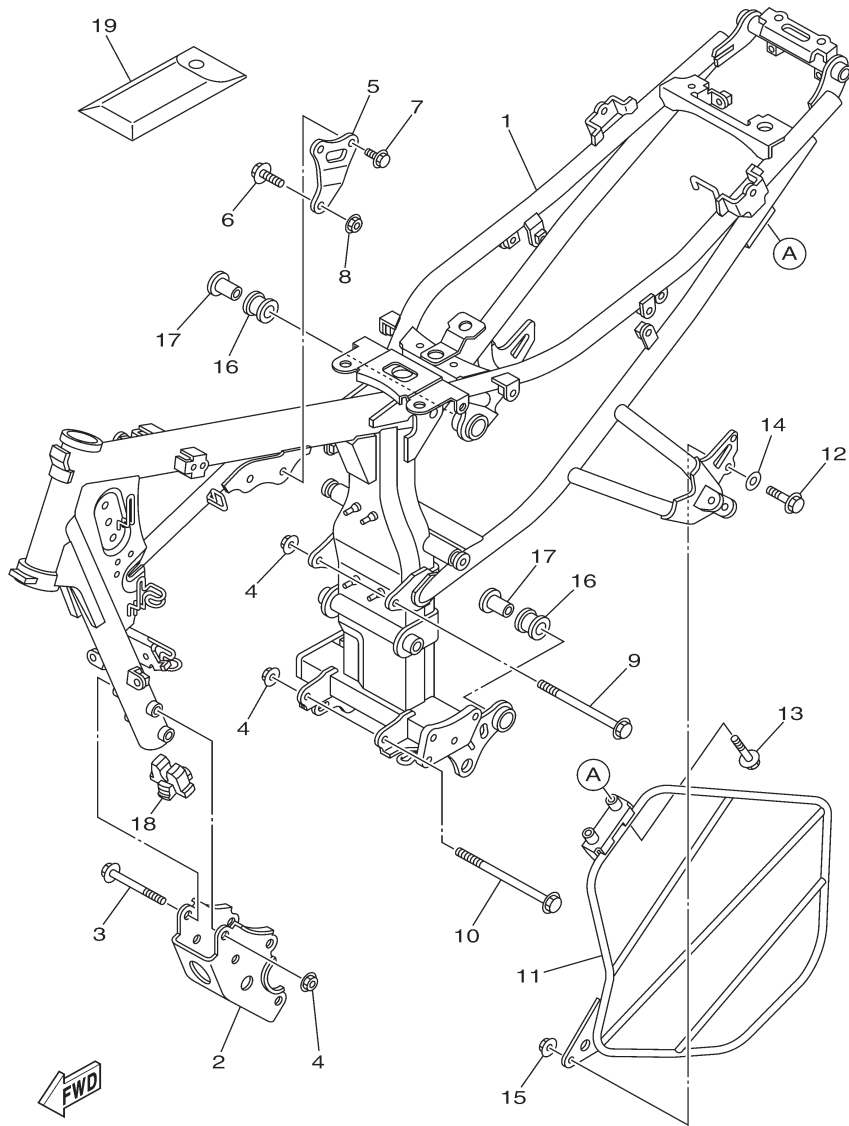
21C1470-G140

**FIG. 016 (3K0) SHIFT SHAFT**



21C1470-G152

REF. NO.	PART NO.	PART NAME	21CB				REMARKS
1	21C-E8140-00	STOPPER LEVER ASSY	1				
2	90109-06259	BOLT	1				
3	21C-E8337-00	SPRING	1				
4	21C-E8101-01	SHIFT SHAFT ASSY	1				
5	90508-32805	.SPRING, TORSION	1				
6	99001-10600	.CIRCLIP	1				
7	93608-43238	PIN, DOWEL	1				
8	93102-12875	OIL SEAL	1				
9	21C-E8110-10	SHIFT PEDAL ASSY	1				
10	20P-E8113-00	.COVER, SHIFT PEDAL	1				
11	91401-20012	.PIN, COTTER	2				
12	92902-06200	.WASHER	1				
13	90201-06871	.WASHER, PLATE	1				
14	97012-06020	BOLT	1				



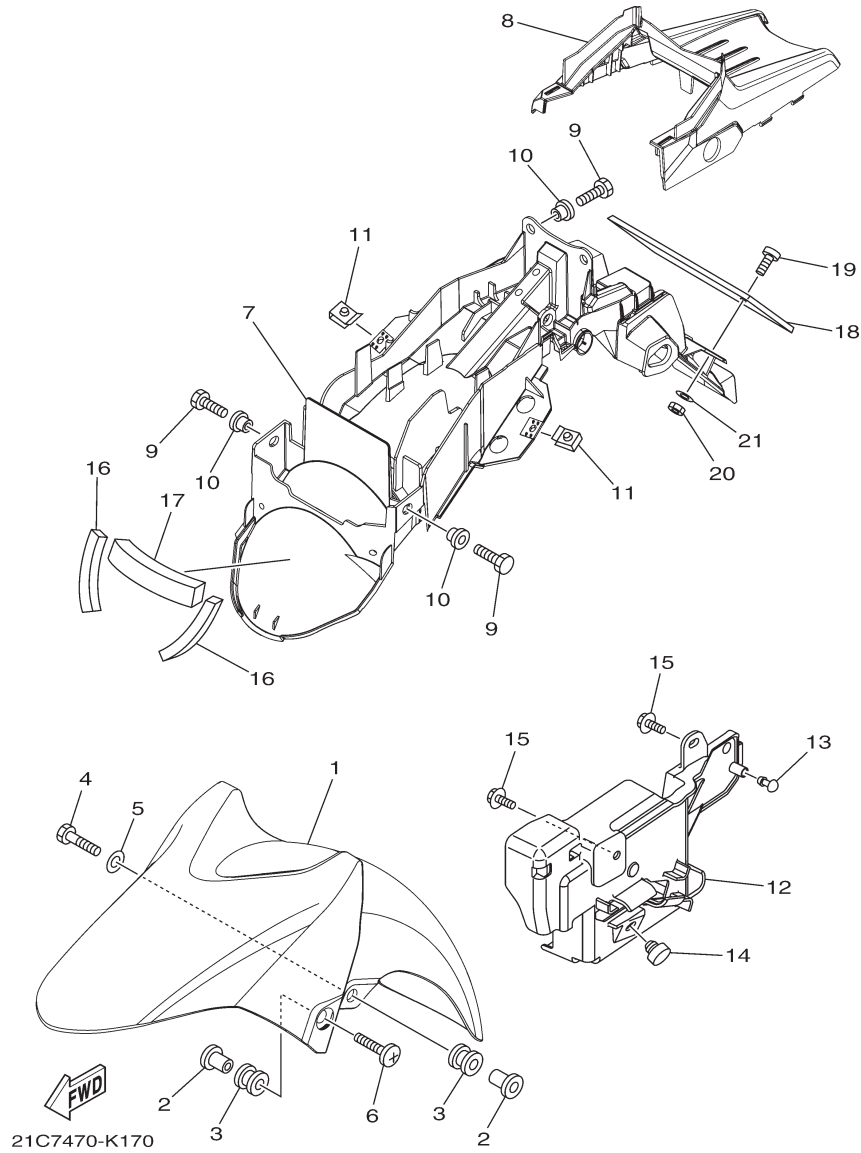
21C7470-K160

**FIG. 017 (3M0) FRAME**

REF. NO.	PART NO.	PART NAME	21CB				REMARKS
1	21C-F1110-10	FRAME COMP.	1				
2	21C-F1316-00	STAY, ENGINE 3	1				
3	95812-10080	BOLT, FLANGE	4				
4	90179-10658	NUT	6				
5	21C-F1317-00	STAY, ENGINE 3	1				
6	95812-08035	BOLT, FLANGE	1				
7	95812-08016	BOLT, FLANGE	2				
8	90179-08674	NUT	1				
9	95817-10130	BOLT, FLANGE	1				
10	90105-10174	BOLT, FLANGE	1				
11	21C-F1298-00	PROTECTOR, FOOT REST	1				
12	95807-06016	BOLT, FLANGE	1				
13	95802-06025	BOLT, FLANGE	2				
14	90201-061A5	WASHER, PLATE	1				
15	95702-06500	NUT, FLANGE	1				
16	20P-E4747-00	DAMPER, MUFFLER	2				
17	90387-08822	COLLAR	2				
18	21C-F1638-01	DAMPER 1	1				
19	21C-F8100-20	TOOL KIT	1				

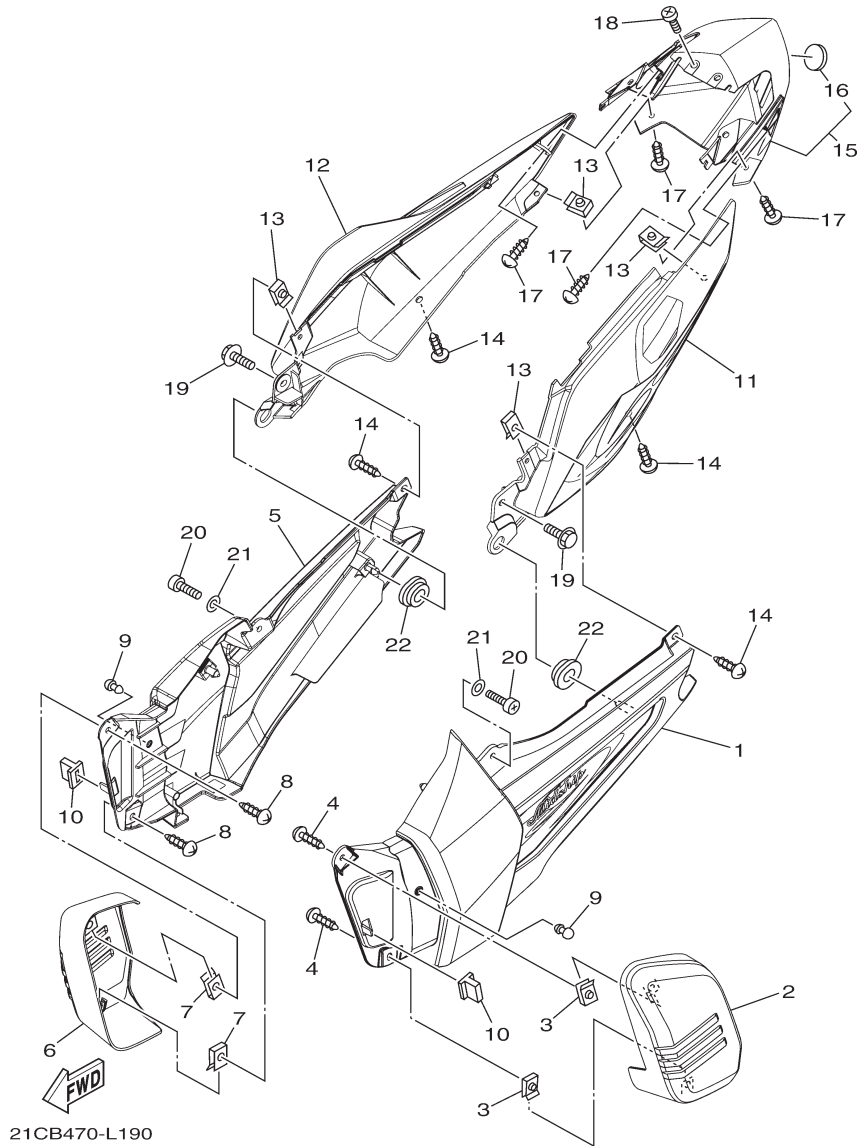


**FIG. 018 (3Q0) FENDER**



REF. NO.	PART NO.	PART NAME	21CB				REMARKS
1	21C-F1511-00-0X	FENDER, FRONT -YB	1				
2	90387-068C5	COLLAR	4				
3	90480-08801	GROMMET	4				
4	97022-06020	BOLT	2				
5	90201-06726	WASHER, PLATE	2				
6	90154-06061	SCREW, BINDING	2				
7	21C-F1611-00	FENDER, REAR	1				
8	21C-F1651-00	COVER, REAR FENDER	1				
9	97012-06014	BOLT	4				
10	90387-06048	COLLAR	4				
11	90183-05818	NUT, SPRING	2				
12	21C-F177G-10	BOX, BATTERY	1				
13	21C-F1717-00	DAMPER	1				
14	4LS-F4741-00	PAD, SEAT	1				
15	90119-06117	BOLT, WITH WASHER	2				
16	21C-F1669-00	SEAL	2				
17	21C-F16A2-00	SEAL, 2	1				
18	21C-F1681-00	PLATE, LICENSE	1				
19	97602-06214	SCREW, PAN HEAD WITH WASHER	2				
20	95307-06600	NUT	2				
21	90201-06078	WASHER, PLATE	2				

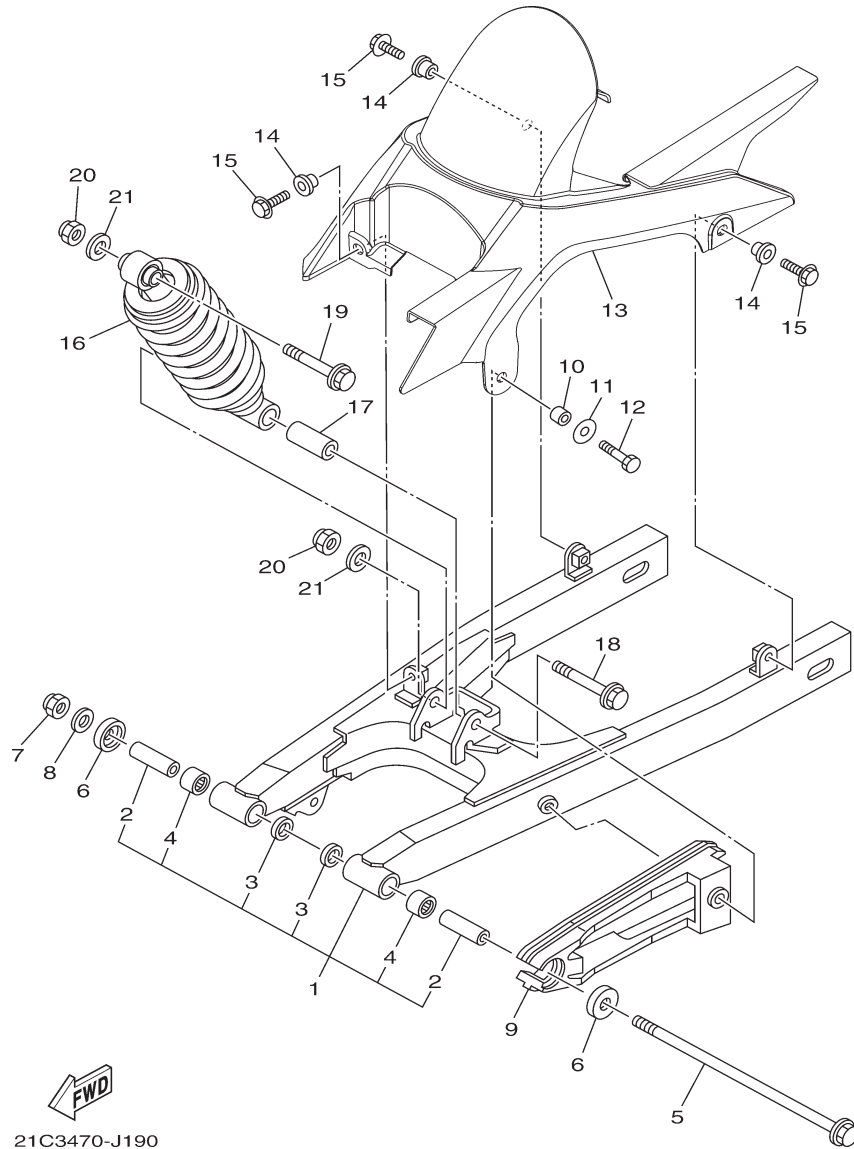
**FIG. 019 (3U0) SIDE COVER**



21CB470-L190

REF. NO.	PART NO.	PART NAME	21CB			REMARKS
1	21C-XF171-B0-P1	COVER, SIDE 1 -MBL2	1			MBL2 FOR YB
2	21C-F172A-10	PANEL 1	1			
3	90183-05818	NUT, SPRING	2			
4	97702-50012	SCREW, TAPPING	2			
5	21C-XF172-B0-P1	COVER, SIDE 2 -MBL2	1			MBL2 FOR YB
6	21C-F172F-10	PANEL 2	1			
7	90183-05818	NUT, SPRING	2			
8	97702-50012	SCREW, TAPPING	2			
9	21C-F1717-00	DAMPER	2			
10	5DG-F1778-00	DAMPER, LOCATING 1	2			
11	21C-XF173-H0-33	COVER, SIDE 3 -YB	1			FOR YB
12	21C-XF174-H0-33	COVER, SIDE 4 -YB	1			FOR YB
13	90183-05818	NUT, SPRING	4			
14	97702-50012	SCREW, TAPPING	4			
15	21C-XF17C-70-33	COVER, SIDE 5 -YB	1			FOR YB
16	5TS-F836B-02	.TUNING FORK MARK	1			
17	97707-50012	SCREW, TRUSS HEAD TAPPING	4			
18	98507-06012	SCREW, PAN HEAD	2			
19	90119-06137	BOLT, WITH WASHER	2			
20	98502-06016	SCREW, PAN HEAD	2			
21	90201-06055	WASHER, PLATE	2			
22	90480-01559	GROMMET	2			

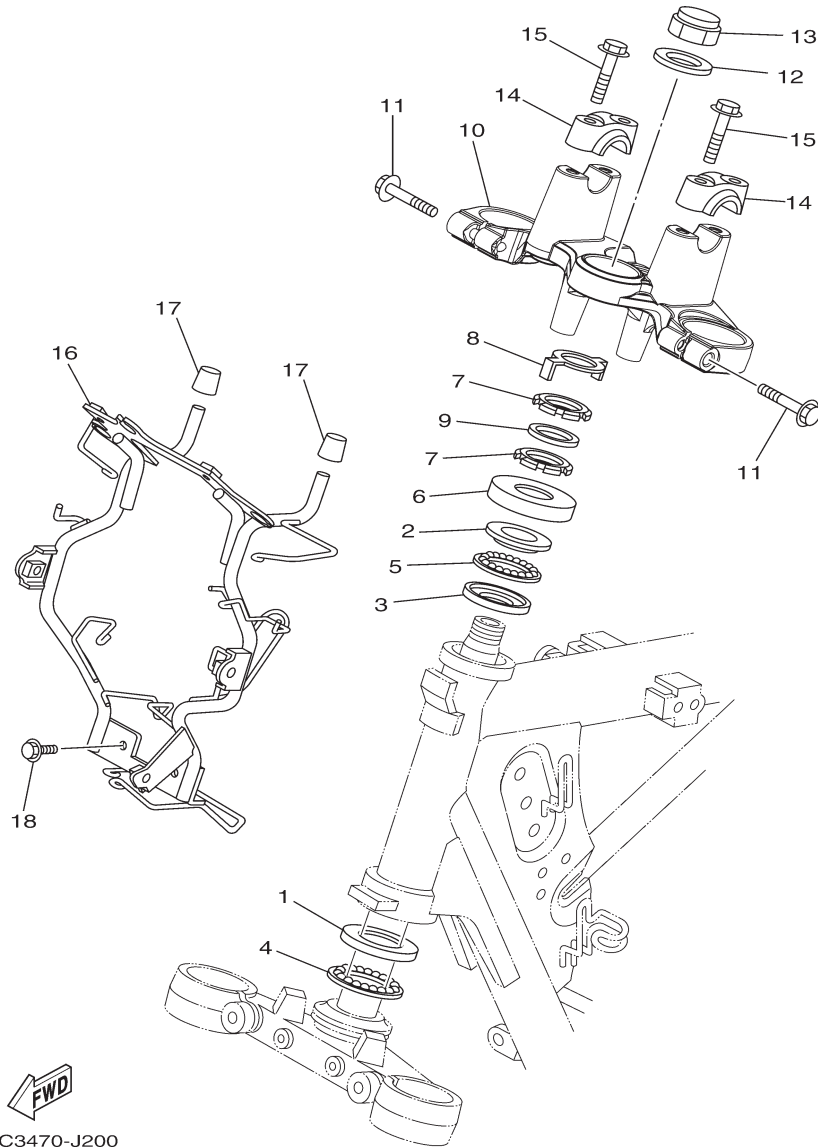
**FIG. 020 (4A0) REAR ARM & SUSPENSION**



21C3470-J190

REF. NO.	PART NO.	PART NAME	21CB				REMARKS
1	21C-WF211-00	REARARM COMP.	1				
2	21C-F2184-00	.BUSH	2				
3	93109-18803	.OIL SEAL	2				
4	93317-318Y5	.BEARING	2				
5	21C-F2141-00	SHAFT, PIVOT	1				
6	20P-F2129-00	COVER, THRUST 2	2				
7	95614-12100	NUT, U	1				
8	90201-12030	WASHER, PLATE	1				
9	21C-F2151-00	SEAL, GUARD	1				
10	90387-066J9	COLLAR	1				
11	90201-060A3	WASHER, PLATE	1				
12	97027-06025	BOLT, HEXAGON	1				
13	21C-F1650-00	REAR FENDER COMP.	1				
14	90387-068S1	COLLAR	3				
15	95807-06014	BOLT, FLANGE	3				
16	21C-F2210-00	SHOCK ABSORBER ASSY, REAR	1				
17	90387-12845	COLLAR	1				
18	90105-12057	BOLT, FLANGE	1				
19	90105-12085	BOLT, FLANGE	1				
20	95612-12100	NUT, U	2				
21	90201-12030	WASHER, PLATE	2				

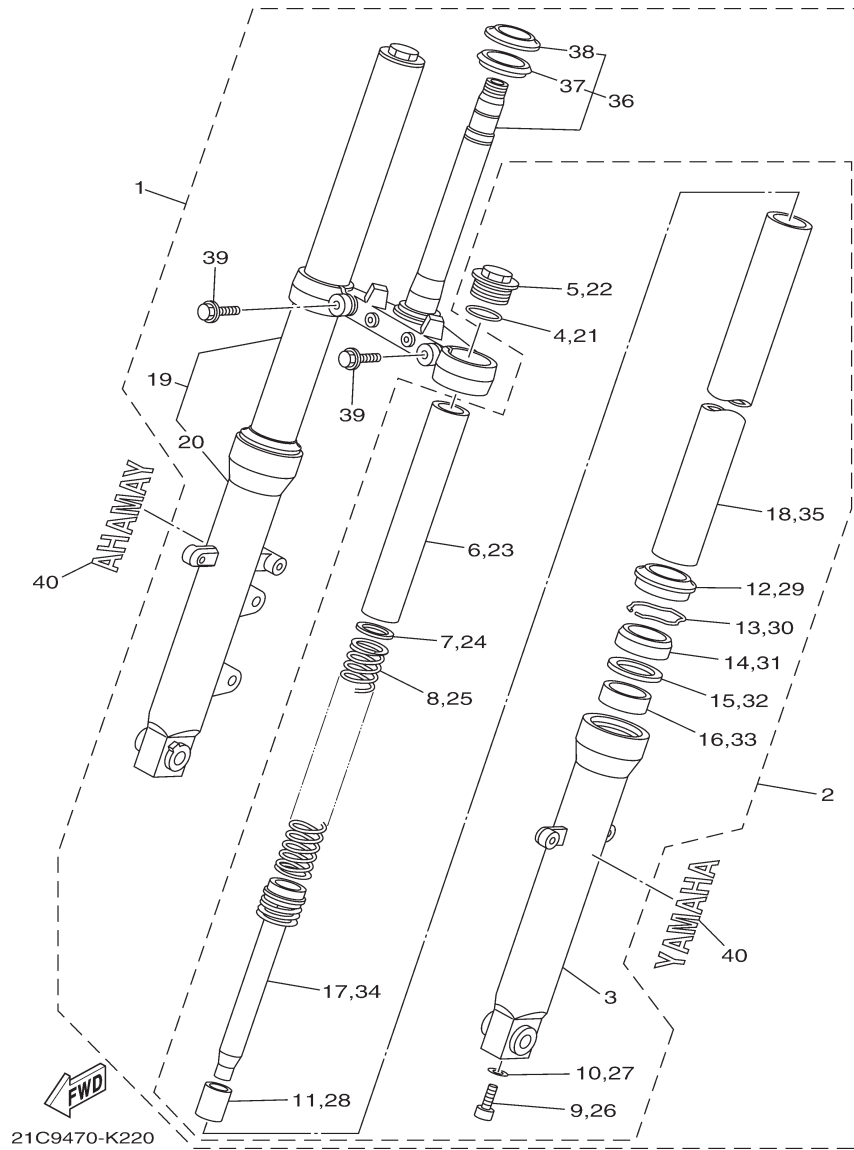
**FIG. 021 (4H0) STEERING**



21C3470-J200

REF. NO.	PART NO.	PART NAME	21CB				REMARKS
1	5KA-F3412-00	RACE, BALL 2	1				
2	5KA-F3413-00	RACE, BALL 3	1				
3	5KA-F3414-00	RACE, BALL 4	1				
4	4LS-F341E-10	RETAINER, BALL BEARING	1				
5	4LS-F341E-00	RETAINER, BALL BEARING	1				
6	5YY-F3416-00	COVER, BALL RACE 2	1				
7	90179-25615	NUT	2				
8	20P-F3418-00	WASHER, SPECIAL	1				
9	90202-26142	WASHER, PLATE	1				
10	21C-F3435-10	CROWN, HANDLE	1				
11	95022-08040	BOLT, FLANGE	2				
12	90201-22018	WASHER, PLATE	1				
13	90176-22081	NUT, CROWN	1				
14	21C-F3441-10	HOLDER, HANDLE UPPER	2				
15	95024-08035	BOLT, FLG.(SMALL HEAD)	4				
16	21C-F3174-20	STAY, HEADLIGHT	1				
17	21C-F317J-00	DAMPER 1	2				
18	95807-06014	BOLT, FLANGE	2				

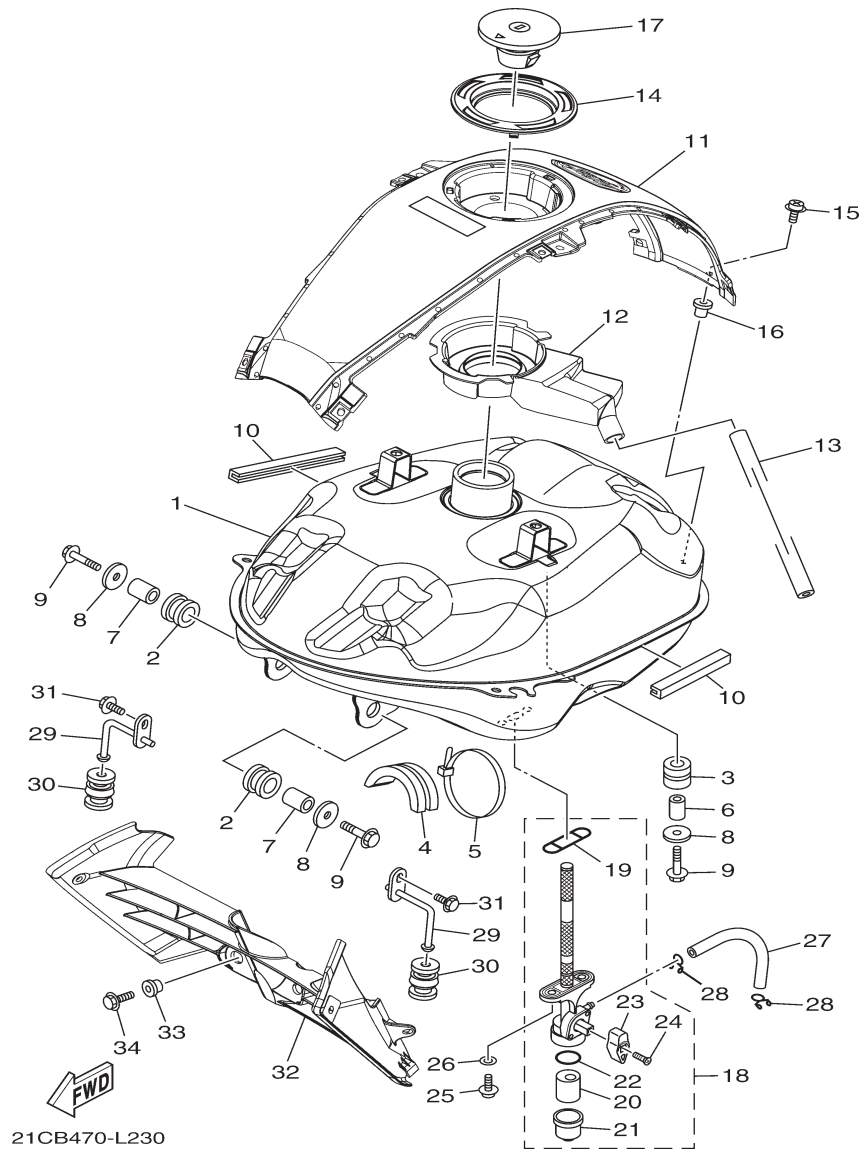
**FIG. 022 (4K0) FRONT FORK**



REF. NO.	PART NO.	PART NAME	21CB				REMARKS
1	21C-F3100-11	FRONT FORK ASSY	1				
2	21C-F3102-11	..FRONT FORK ASSY (L.H)	1				
3	21C-F3126-11	..TUBE, OUTER (LEFT)	1				
4	21C-F3114-00	..GASKET	1				
5	21C-F3111-00	..BOLT, CAP	1				
6	21C-F3118-00	..SPACER	1				
7	21C-F3149-00	..WASHER, SPRING UPPER	1				
8	21C-F3141-00	..SPRING, FRONT FORK	1				
9	21C-F3181-00	..BOLT, HEXAGON SOCKET HEAD	1				
10	21C-F3158-00	..GASKET	1				
11	21C-F3173-00	..SPINDLE, TAPER	1				
12	4EB-23144-00	..SEAL, DUST	1				
13	21C-F3156-00	..RING, SNAP	1				
14	4EB-23145-01	..OIL SEAL	1				
15	21C-F3146-00	..WASHER, OIL SEAL	1				
16	4FM-23125-40	..METAL, SLIDE 1	1				
17	21C-F3170-00	..CYLINDER COMP., FRONT FORK	1				
18	21C-F3110-00	..INNER TUBE COMP.1	1				
19	21C-F3103-11	..FRONT FORK ASSY (R.H)	1				
20	21C-F3136-11	..TUBE, OUTER (RIGHT)	1				
21	21C-F3114-00	..GASKET	1				
22	21C-F3111-00	..BOLT, CAP	1				
23	21C-F3118-00	..SPACER	1				
24	21C-F3149-00	..WASHER, SPRING UPPER	1				
25	21C-F3141-00	..SPRING, FRONT FORK	1				
26	21C-F3181-00	..BOLT, HEXAGON SOCKET HEAD	1				
27	21C-F3158-00	..GASKET	1				
28	21C-F3173-00	..SPINDLE, TAPER	1				
29	4EB-23144-00	..SEAL, DUST	1				
30	21C-F3156-00	..RING, SNAP	1				

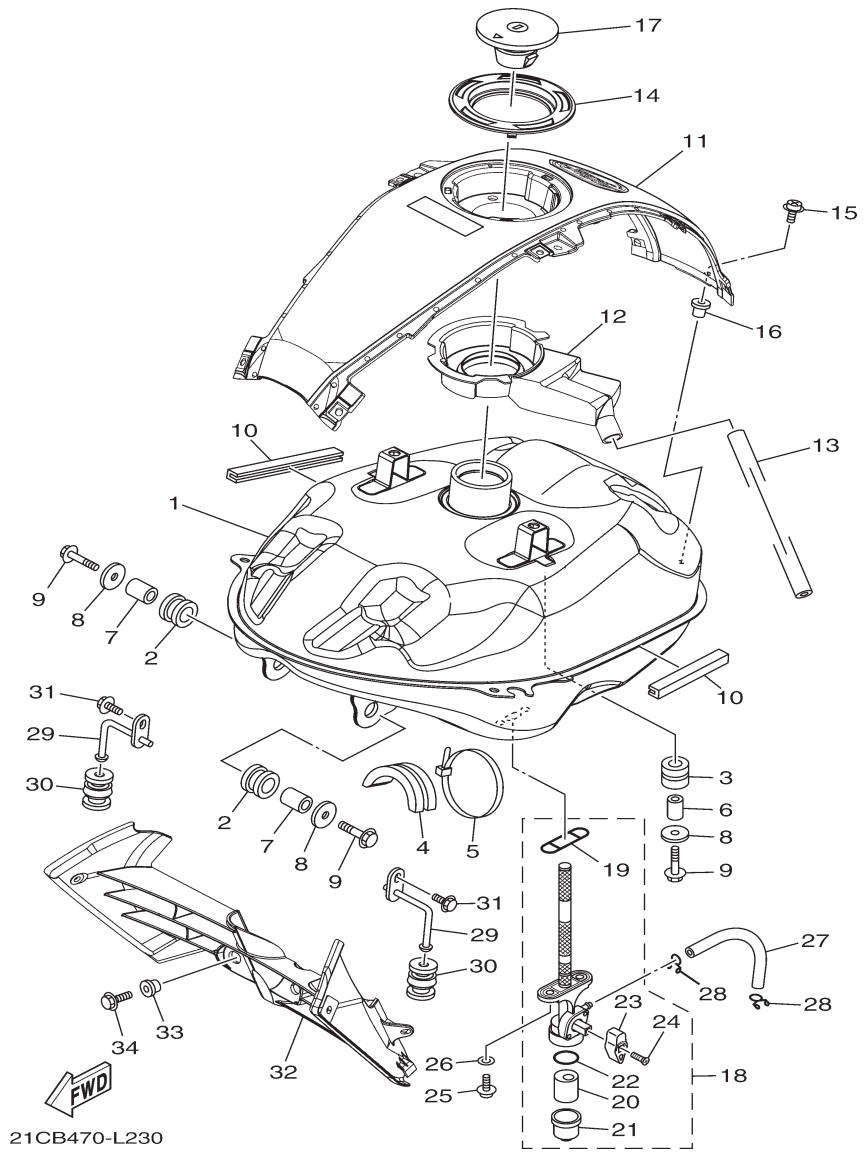


**FIG. 023 (4S0) FUEL TANK**



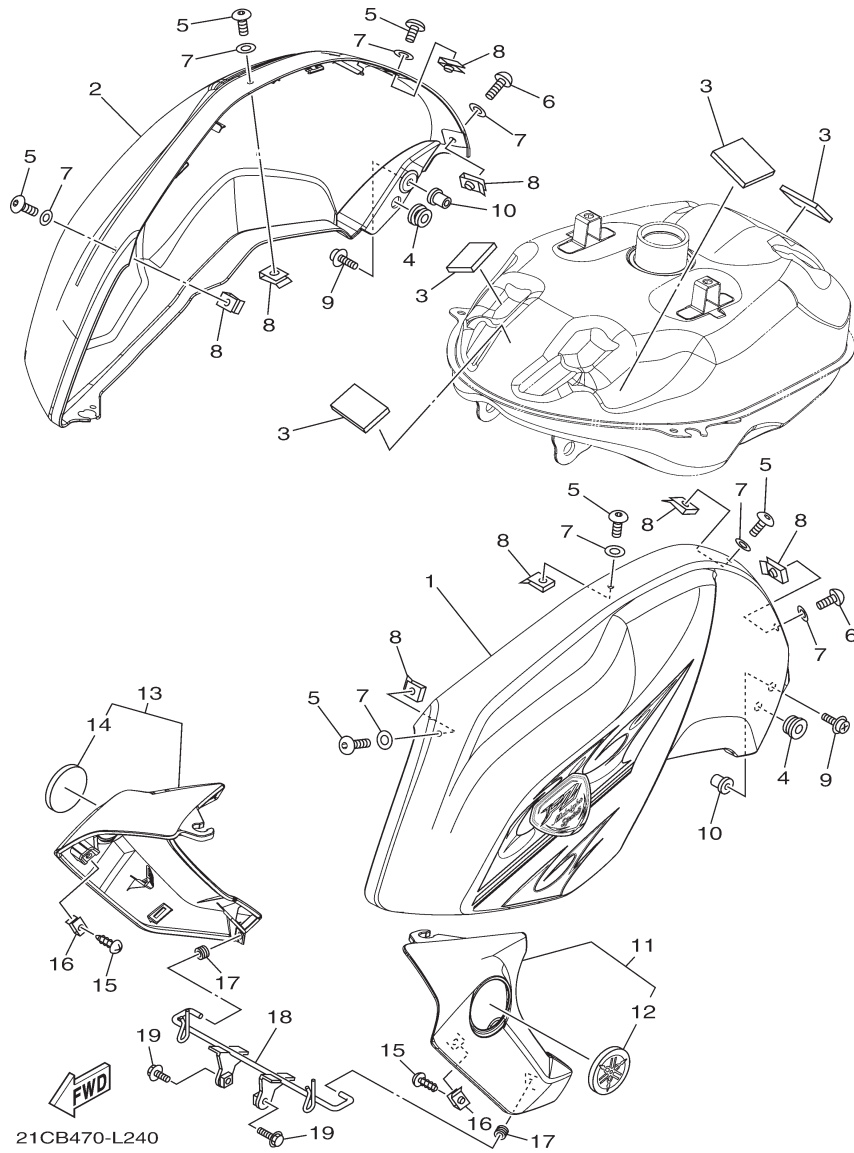
REF. NO.	PART NO.	PART NAME	21CB				REMARKS
1	21C-F4110-00	FUEL TANK COMP.	1				
2	21C-F4181-00	DAMPER, LOCATING 1	2				
3	21C-F4182-00	DAMPER, LOCATING 2	2				
4	21C-F4183-00	DAMPER, LOCATING 3	1				
5	90464-80802	CLAMP	1				
6	90387-06554	COLLAR	2				
7	90387-107H6	COLLAR	2				
8	90201-060A3	WASHER, PLATE	4				
9	95822-06030	BOLT, FLANGE	4				
10	21C-F4188-10	MOLD, FUEL TANK	2				
11	21C-XF17D-D0-33	COVER, TOP -YB	1				FOR YB
12	21C-F414A-00	COVER, FILLER	1				
13	21C-F4318-00	PIPE, OVERFLOW	1				
14	21C-F4614-00-33	PLATE, CAP -YB	1				FOR YB
15	90159-05065	SCREW, WITH WASHER	3				
16	90179-05523	NUT	3				
17	21C-WF461-10	CAP ASSY WITH LOCK	1				
18	21C-F4500-10	FUEL COCK ASSY 1	1				
19	54B-F4512-10	.GASKET	1				
20	54B-F4514-10	.NET, FILTER 1	1				
21	54B-F4521-10	.CUP, FILTER	1				
22	54B-F4564-10	.GASKET	1				
23	54B-F4598-10	.KNOB	1				
24	54B-F4535-10	.SCREW, LEVER FITTING	1				
25	90149-06108	SCREW	2				
26	90202-05807	WASHER, PLATE	2				
27	21C-F4311-00	PIPE, FUEL 1	1				
28	90467-100A3	CLIP	2				
29	21C-F411G-10	HOOK, SIDE COVER 1	2				

**FIG. 023 (4S0) FUEL TANK**



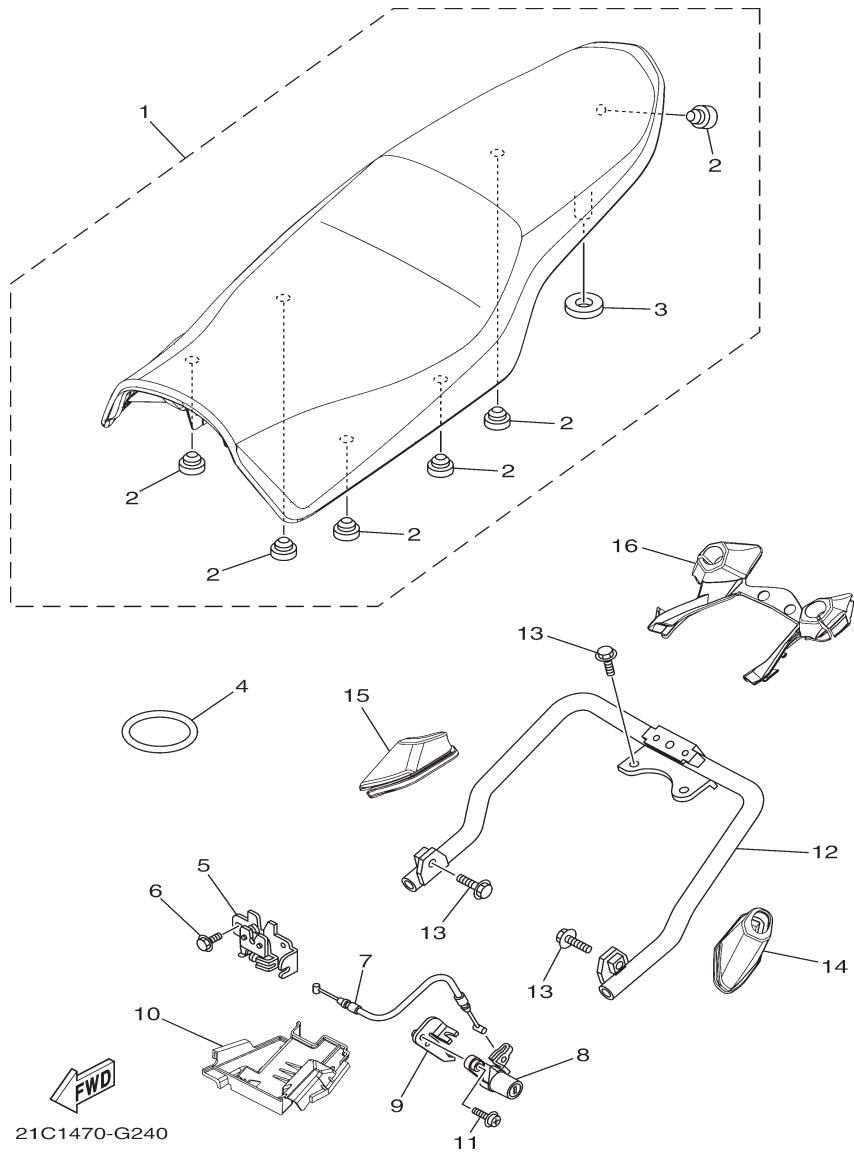
REF. NO.	PART NO.	PART NAME	21CB				REMARKS
30	21C-F411J-10	DAMPER, SIDE COVER	2				
31	95802-06012	BOLT, FLANGE	2				
32	21C-F4124-10	AIR SHROUD	1				
33	90387-06048	COLLAR	2				
34	95827-06012	BOLT, FLANGE	2				
-----							
-----							
-----							
-----							
-----							
-----							
-----							
-----							





**FIG. 024 (4S1) FUEL TANK 2**

REF. NO.	PART NO.	PART NAME	21CB			REMARKS
1	21C-XF412-P0-33	TANK SIDE COVER 1 -YB	1			FOR YB
2	21C-XF413-P0-33	TANK SIDE COVER 2 -YB	1			FOR YB
3	21C-F414H-10	DAMPER, PLATE 1	4			
4	90480-13398	GROMMET	2			
5	90111-05003	BOLT,HEX. SOCKET BUTTON	6			
6	90111-05002	BOLT,HEX. SOCKET BUTTON	2			
7	90202-05180	WASHER, PLATE	8			
8	90183-05061	NUT, SPRING	8			
9	90159-05065	SCREW, WITH WASHER	2			
10	90179-05523	NUT	2			
11	21C-XF137-80-33	SCOOP & GUIDE AIR 1 -YB	1			FOR YB
12	5TS-F413B-00	.EMBLEM	1			
13	21C-XF13A-80-33	SCOOP & GUIDE AIR 2 -YB	1			FOR YB
14	5TS-F413B-00	.EMBLEM	1			
15	97702-50012	SCREW, TAPPING	4			
16	90183-05818	NUT, SPRING	4			
17	90480-12816	GROMMET	2			
18	21C-F4216-10	STAY	1			
19	95802-06012	BOLT, FLANGE	2			
-----						
-----						
-----						

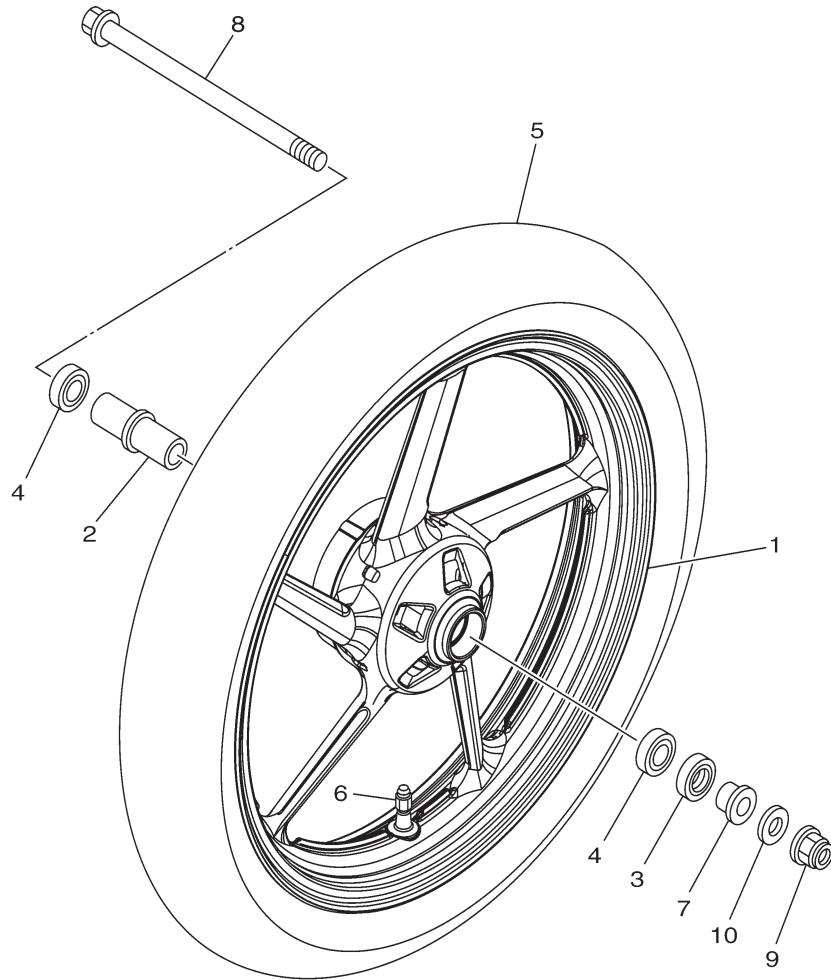


21C1470-G240

**FIG. 025 (4U0) SEAT**

REF. NO.	PART NO.	PART NAME	21CB				REMARKS
1	45S-F4730-01	DOUBLE SEAT ASSY	1				
2	20P-F4741-00	.PAD, SEAT	6				
3	21C-F4763-00	.PAD, SEAT 2	1				
4	20P-H2131-00	BAND, BATTERY	1				
5	21C-F4780-01	SEAT LOCK ASSY	1				
6	95022-06010	BOLT, FLANGE	2				
7	21C-F478E-01	CABLE, SEAT LOCK	1				
8	21C-WF479-00	ROTOR SUB ASSY WITH KEY	1				
9	21C-F117K-00	STAY, LOCK	1				
10	21C-F472T-10	COVER, SEAT LOCK	1				
11	90159-06054	SCREW, WITH WASHER	1				
12	21C-F4773-11	HANDLE, SEAT	1				
13	95022-08016	BOLT, FLANGE	4				
14	21C-F479T-00	BOOT, HANDLE SEAT 1	1				
15	21C-F479U-00	BOOT, HANDLE SEAT 2	1				
16	21C-F479V-00	BOOT, HANDLE SEAT 3	1				

**FIG. 026 (4W0) FRONT WHEEL**

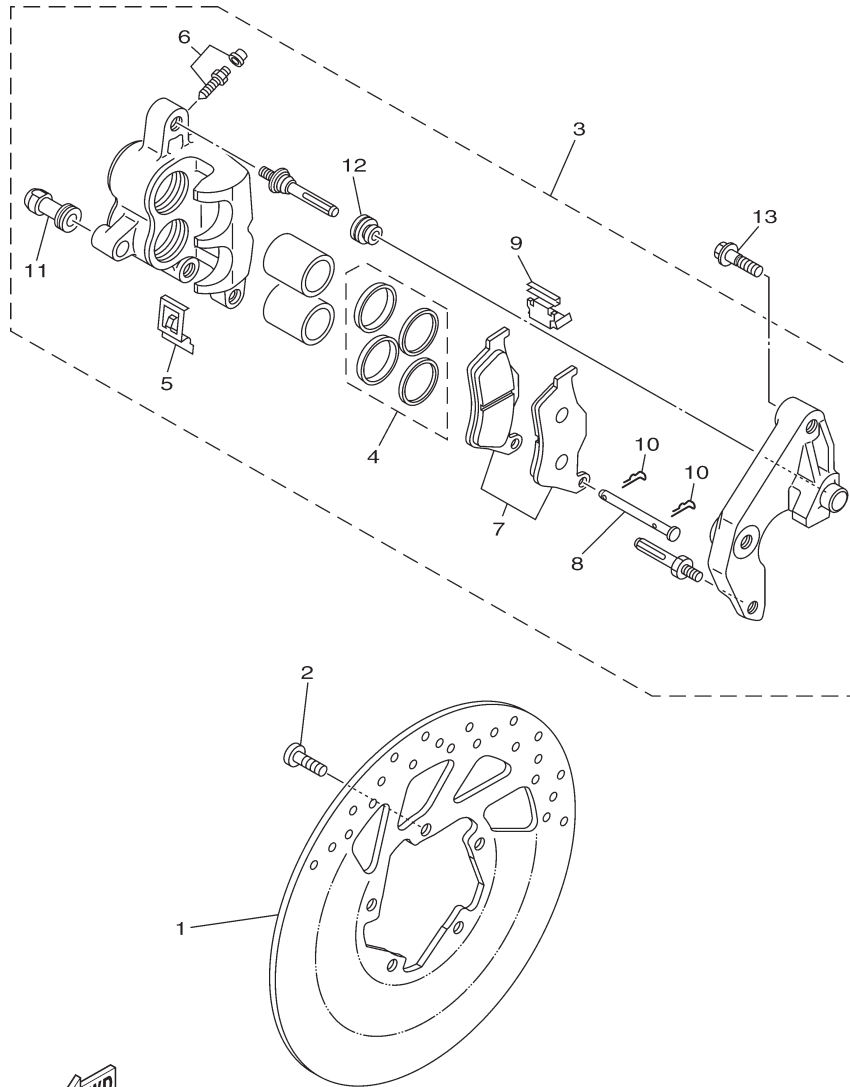


REF. NO.	PART NO.	PART NAME	21CB				REMARKS
1	21C-F5168-10-8L	CAST WHEEL, FRONT-NEBURA GOLD	1				NG FOR YB
2	21C-F510C-10	COLLAR ASSY.	1				
3	93106-22808	OIL SEAL	1				
4	93306-252XG	BEARING	2				UR
	93306-252YH	BEARING	2				UR
5	94110-17804	TIRE (100/80-17 MC 52P)	1				MRF
6	93900-00824	VALVE, RIM TR413	1				
7	21C-F5183-01	COLLAR, WHEEL	1				
8	21C-F5181-00	AXLE, WHEEL	1				
9	95602-14200	NUT, SELF-LOCKING	1				
10	92902-14200	WASHER	1				



21C1470-G250

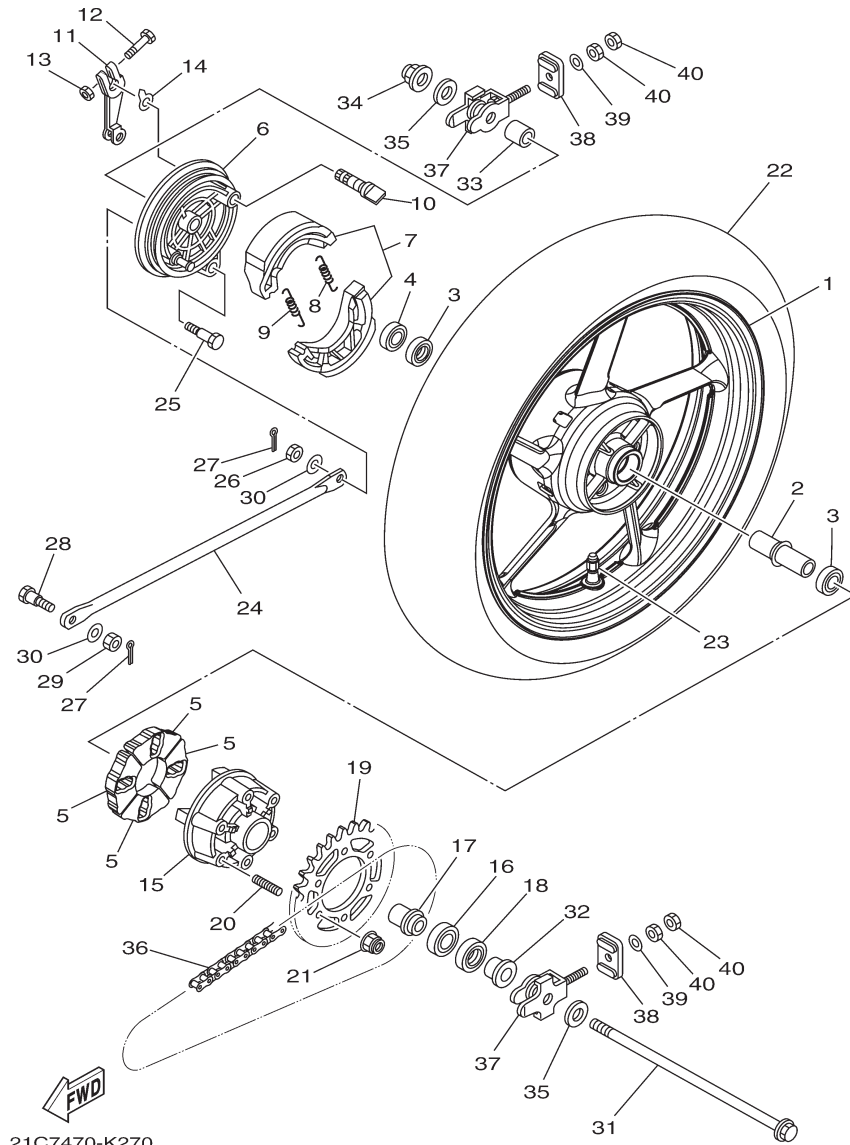
**FIG. 027 (4X0) FRONT BRAKE CALIPER**



21C1470-G260

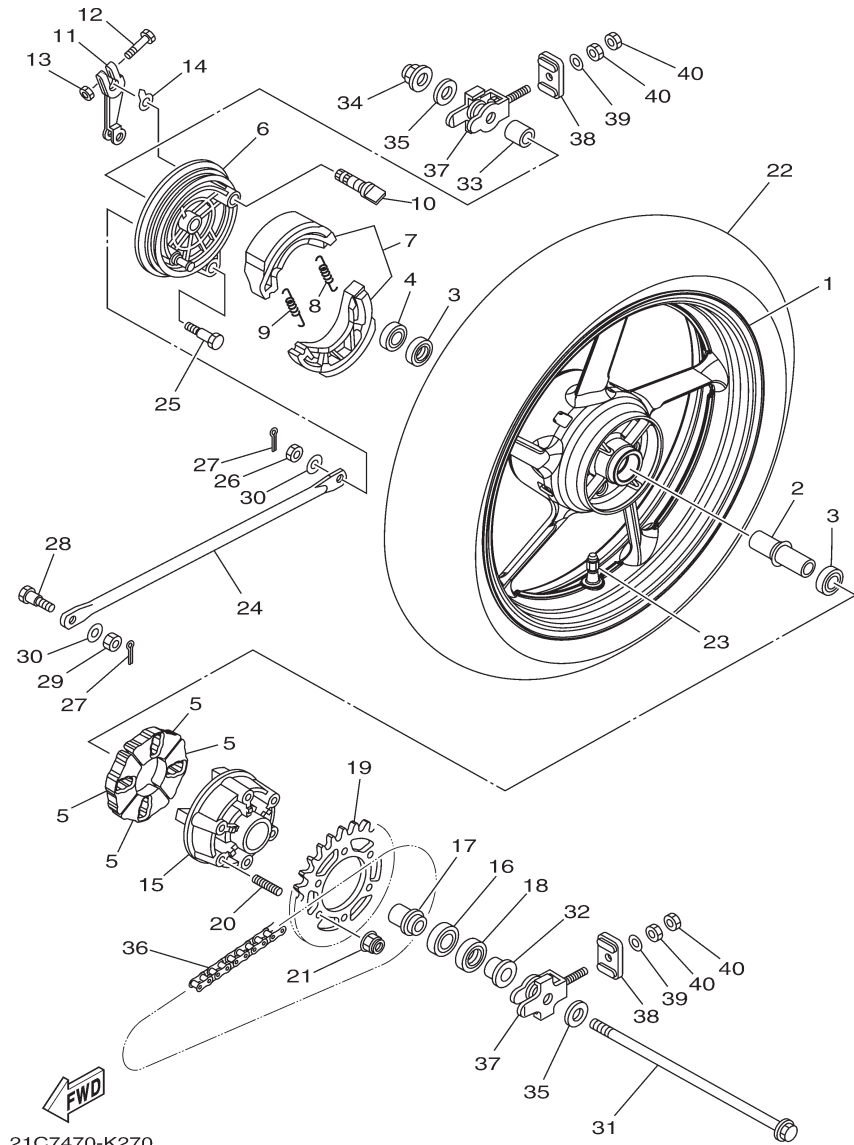
REF. NO.	PART NO.	PART NAME	21CB				REMARKS
1	21C-F582U-00	DISK, BRAKE (RIGHT)	1				
2	90111-08847	BOLT,HEX. SOCKET BUTTON	5				
3	5YY-F580U-20	CALIPER ASSY (RIGHT)	1				
4	5US-W0047-00	.CALIPER SEAL KIT	1				
5	5US-F5977-00	.SPRING, RETURN	1				
6	5US-W0048-00	.BLEED SCREW KIT	1				
7	5US-W0045-00	.BRAKE PAD KIT	1				
8	5US-F5744-00	.PIN 2	1				
9	5US-F5827-00	.SHIM, CALIPER	1				
10	5US-W0016-00	.CLIP	1				
11	5US-W0068-00	.INSULATOR	1				
12	5US-W0053-00	.DUST COVER	1				
13	90105-10319	BOLT, FLANGE	2				

**FIG. 028 (4Y0) REAR WHEEL**



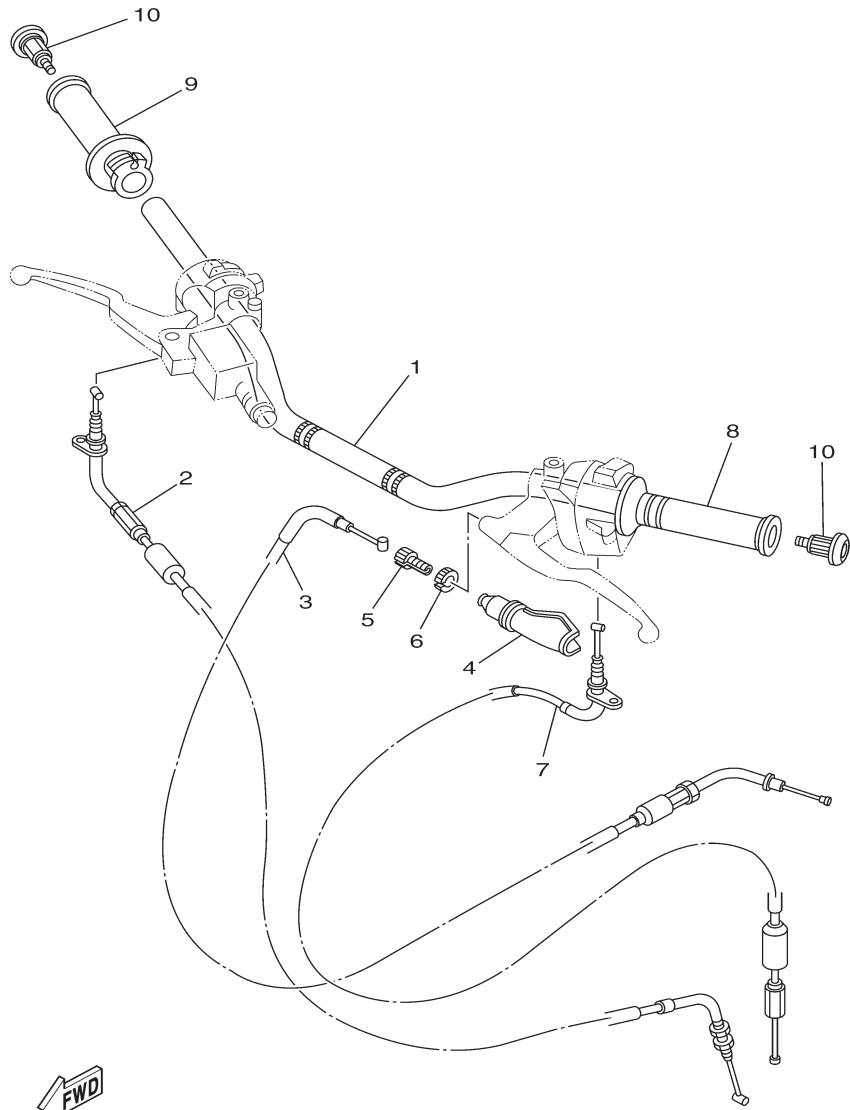
21C7470-K270

REF. NO.	PART NO.	PART NAME	21CB				REMARKS
1	21C-F5338-10-8L	CAST WHEEL, REAR -NEBURA GOLD	1				NG FOR YB
2	21C-F530S-10	COLLAR ASSY	1				
3	93306-252XG	BEARING	2				UR
	93306-252YH	BEARING	2				UR
4	93106-22808	OIL SEAL	1				
5	21C-F5364-00	DAMPER	4				
6	5US-F5321-10	PLATE, BRAKE SHOE	1				
7	5YY-WF533-00	BRAKE SHOE KIT	1				
8	90506-12001	SPRING, TENSION	1				
9	90506-15001	SPRING, TENSION	1				
10	5YY-F5351-00	CAMSHAFT	1				
11	21C-F5355-01	LEVER, CAMSHAFT	1				
12	90101-06046	BOLT	1				
13	95307-06600	NUT	1				
14	36L-F533A-00	PLATE, INDICATOR	1				
15	20P-F5366-00-33	CLUTCH, HUB -YB	1				FOR YB
16	93306-054YA	BEARING	1				UR
	93306-054Y5	BEARING	1				UR
17	20P-F5377-00	COLLAR, WHEEL	1				
18	93106-26801	OIL SEAL	1				
19	21C-F5440-00	SPROCKET, DRIVEN (40T)	1				
20	90116-08834	BOLT, STUD	6				
21	95602-08200	NUT, SELF-LOCKING	6				
22	94114-17800	TIRE (140/60-17 MC 63P)	1				MRF
23	93900-00824	VALVE, RIM TR413	1				
24	21C-F5371-00	BAR, TENSION	1				
25	90109-08063	BOLT	1				
26	95302-08700	NUT	1				



**FIG. 028 (4Y0) REAR WHEEL**

REF. NO.	PART NO.	PART NAME	21CB				REMARKS
27	91401-20012	PIN, COTTER	2				
28	90109-08223	BOLT	1				
29	95302-08600	NUT	1				
30	92902-08200	WASHER	2				
31	21C-F5381-00	AXLE, WHEEL	1				
32	21C-F5377-01	COLLAR, WHEEL	1				
33	21C-F5383-10	COLLAR, WHEEL	1				
34	95602-14200	NUT, SELF-LOCKING	1				
35	90201-15026	WASHER, PLATE	2				
36	94568-B5128	CHAIN (R428HBSX-128-2)	1				
37	21C-F5388-11	PULLER, CHAIN 1	2				
38	21C-F2174-00	END 1	2				
39	92902-08600	WASHER, PLATE	2				
40	95302-08600	NUT	4				
<hr/>							
<hr/>							
<hr/>							
<hr/>							



21C5470-J280

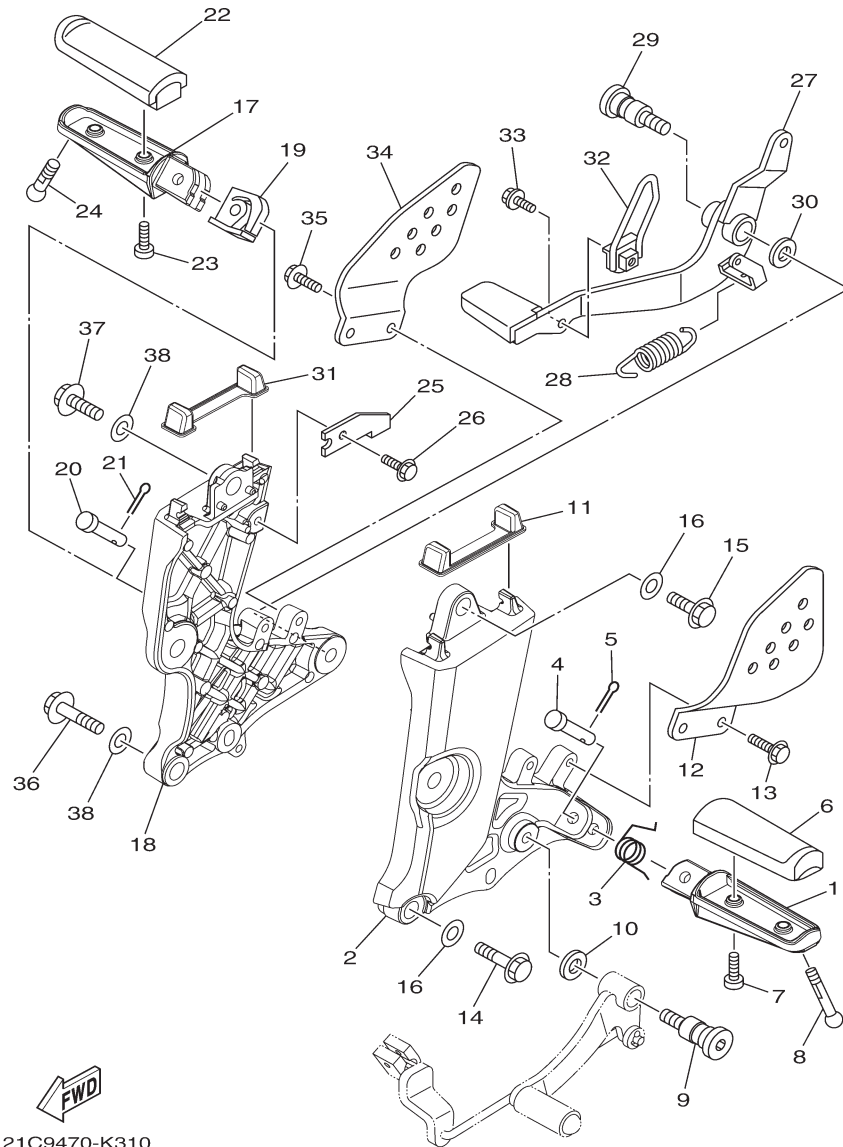
**FIG. 029 (5B0) STEERING HANDLE & CABLE**

REF. NO.	PART NO.	PART NAME	21CB				REMARKS
1	21C-F6111-11	HANDLEBAR	1				
2	21C-F6311-10	CABLE, THROTTLE 1	1				
3	21C-F6335-00	CABLE, CLUTCH	1				
4	4TL-F6372-00	COVER, HANDLE LEVER 1	1				
5	90123-08046	BOLT	1				
6	90179-08148	NUT	1				
7	21C-F6331-01	CABLE, STARTER 1	1				
8	21C-F6241-00	GRIP	1				
9	21C-F6240-00	GRIP ASSY	1				
10	21C-F620B-20	END GRIP ASSY	2				



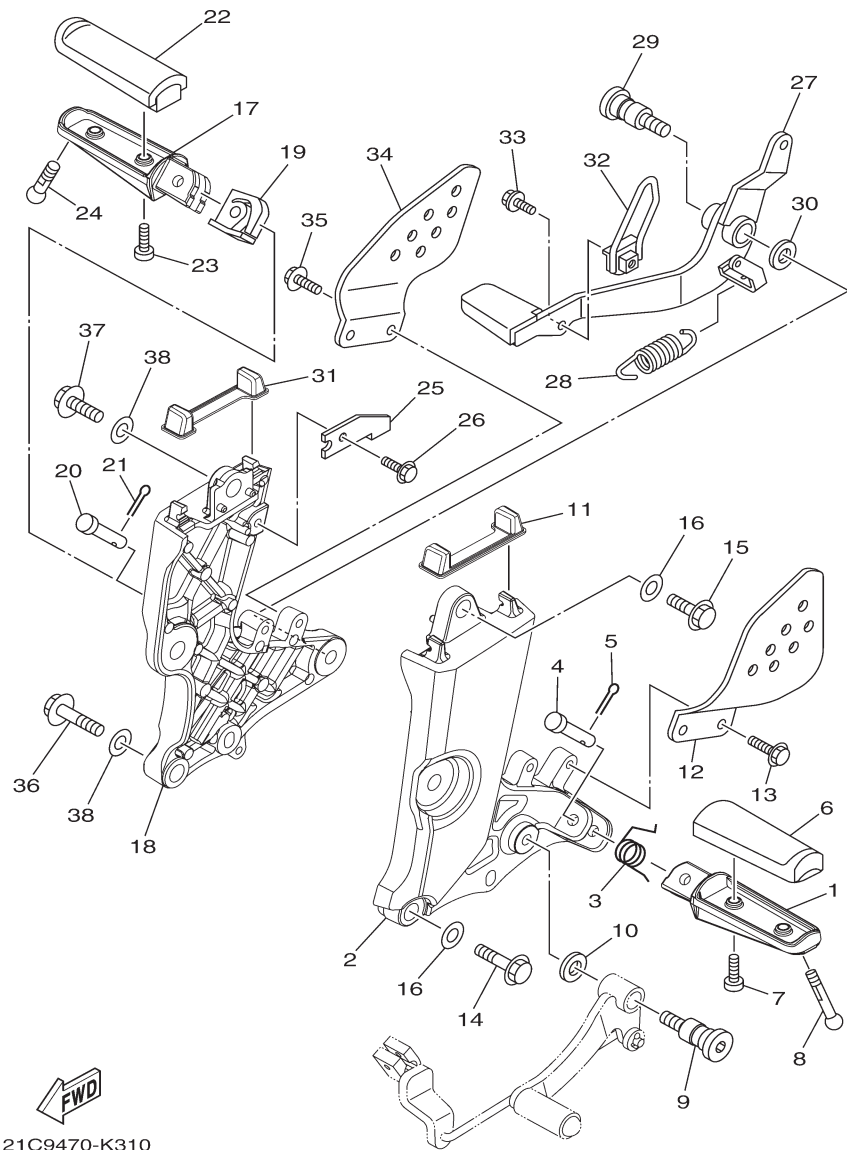


**FIG. 031 (5F0) STAND & FOOTREST**



21C9470-K310

REF. NO.	PART NO.	PART NAME	21CB				REMARKS
1	35B-F7451-00	FOOTREST	1				
2	21C-F7452-00-P1	BRACKET, FOOTREST 1 -MBL2	1				MBL2 FOR YB
3	90508-183B9	SPRING, TORSION	1				
4	91701-08040	PIN	1				
5	91401-25015	PIN, COTTER	1				
6	21C-F7413-00	COVER, FOOTREST	1				
7	98502-05014	SCREW, PAN HEAD	2				
8	90109-08202	BOLT	1				
9	21C-F7261-00	SHAFT	1				
10	90201-10841	WASHER, PLATE	1				
11	21C-F7414-00	DAMPER, FOOTREST	1				
12	21C-F7445-01	PLATE 1	1				
13	95812-06014	BOLT, FLANGE	2				
14	95812-08035	BOLT, FLANGE	2				
15	95812-08025	BOLT, FLANGE	1				
16	90201-08866	WASHER, PLATE	3				
17	35B-F7461-00	FOOTREST	1				
18	21C-F7462-00-P1	BRACKET, FOOTREST 2 -MBL2	1				MBL2 FOR YB
19	21C-F7426-00	SPRING, RETURN	1				
20	91701-08040	PIN	1				
21	91401-25015	PIN, COTTER	1				
22	21C-F7413-00	COVER, FOOTREST	1				
23	98502-05014	SCREW, PAN HEAD	2				
24	90109-08202	BOLT	1				
25	21C-F144G-00	STAY, STOP SWITCH	1				
26	95802-06010	BOLT, FLANGE	1				
27	21C-F7211-10	PEDAL, BRAKE	1				
28	90506-26807	SPRING, TENSION	1				
29	21C-F7261-00	SHAFT	1				
30	90201-10841	WASHER, PLATE	1				

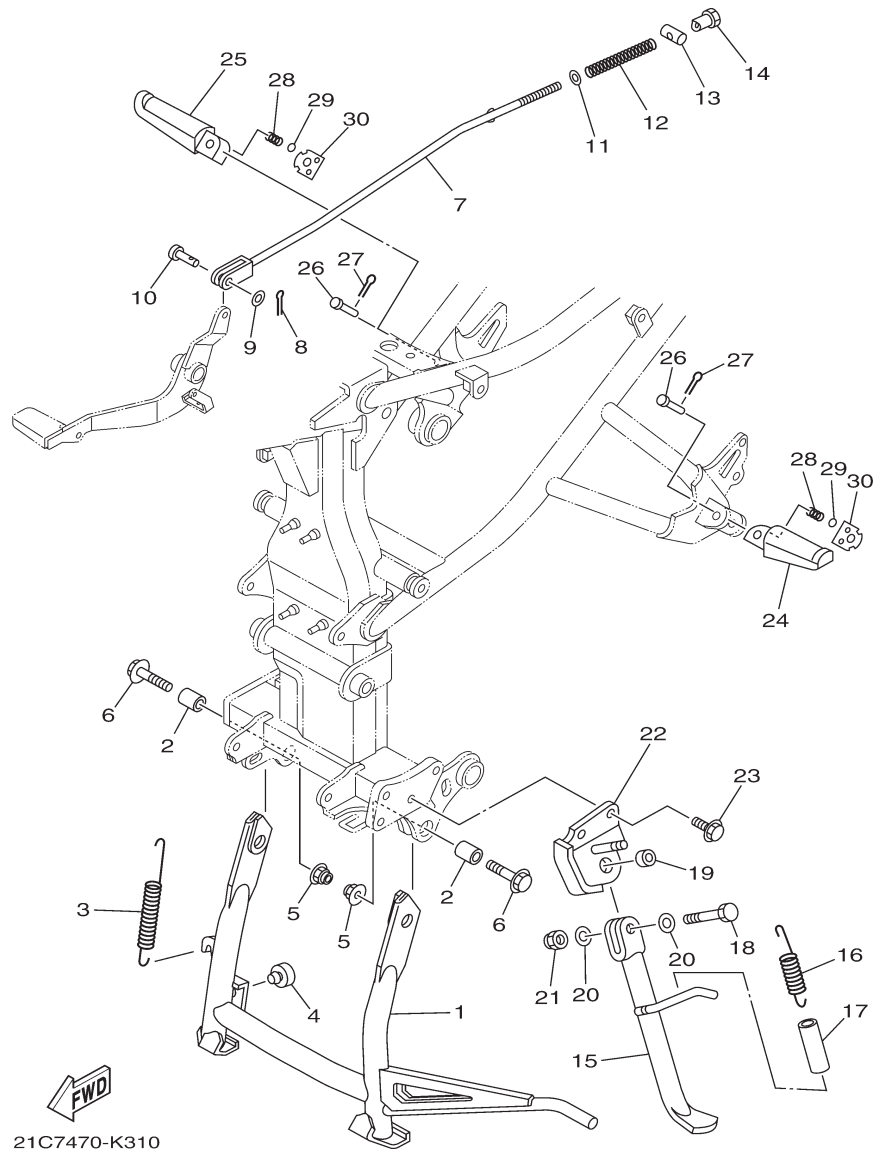


21C9470-K310

**FIG. 031 (5F0) STAND & FOOTREST**

REF. NO.	PART NO.	PART NAME	21CB				REMARKS
31	21C-F7414-00	DAMPER, FOOTREST	1				
32	21C-F721A-00	GUIDE, PLATE	1				
33	95812-06014	BOLT, FLANGE	1				
34	21C-F7446-01	PLATE 2	1				
35	95812-06014	BOLT, FLANGE	2				
36	95812-08035	BOLT, FLANGE	2				
37	95812-08025	BOLT, FLANGE	1				
38	90201-08866	WASHER, PLATE	3				

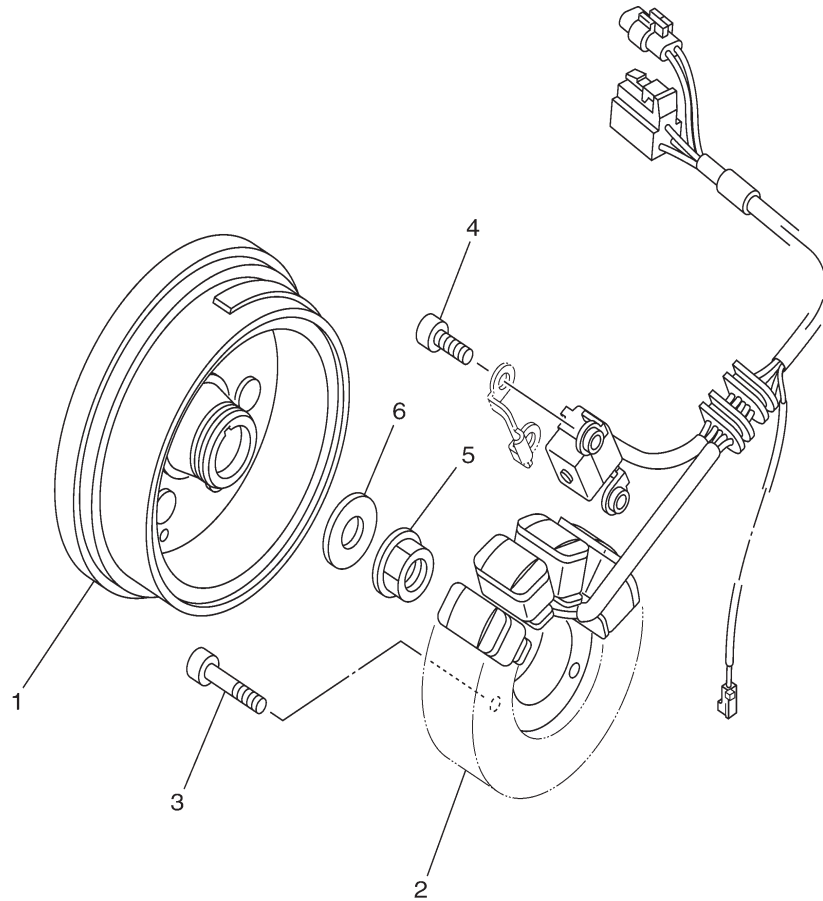
**FIG. 032 (5F1) STAND & FOOTREST 2**



21C7470-K310

REF. NO.	PART NO.	PART NAME	21CB				REMARKS
1	45S-F7111-00	STAND, MAIN	1				
2	90387-10822	COLLAR	2				
3	90506-35816	SPRING, TENSION	1				
4	21C-F7114-00	STOPPER, MAIN STAND	1				
5	95602-10200	NUT, U FLANGE	2				
6	90105-10009	BOLT, FLANGE	2				
7	21C-F7231-00	ROD, BRAKE	1				
8	91401-20012	PIN, COTTER	1				
9	92902-06200	WASHER	1				
10	90240-06804	PIN, CLEVIS	1				
11	92902-06200	WASHER	1				
12	90501-10245	SPRING, COMPRESSION	1				
13	90249-12008	PIN	1				
14	90179-06018	NUT	1				
15	21C-F7311-00	STAND, SIDE	1				
16	90506-23807	SPRING, TENSION	1				
17	90445-13806	HOSE	1				
18	90101-10006	BOLT	1				
19	90387-10003	COLLAR	1				
20	90201-101J1	WASHER, PLATE	2				
21	90185-10811	NUT, SELF-LOCKING	1				
22	21C-F7321-01	BRACKET, SIDE STAND	1				
23	95022-10025	BOLT, FLANGE	2				
24	20P-F7431-00	FOOTREST, REAR 1	1				
25	20P-F7441-00	FOOTREST, REAR 2	1				
26	91701-08035	PIN	2				
27	91401-25015	PIN, COTTER	2				
28	90501-12743	SPRING, COMPRESSION	2				
29	93501-04805	BALL	2				
30	35B-F7437-00	WASHER, SPECIAL	2				

**FIG. 033 (8A0) GENERATOR**

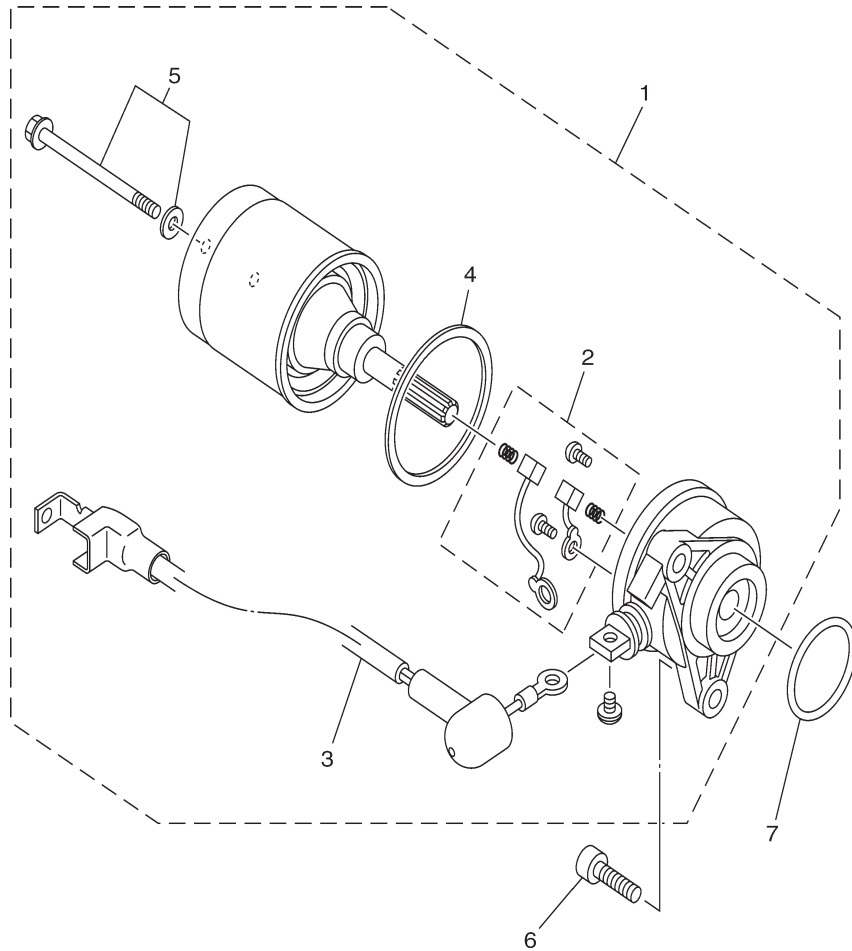


REF. NO.	PART NO.	PART NAME	21CB				REMARKS
1	21C-H1450-10	ROTOR ASSY	1				
2	54B-H1410-00	STATOR ASSY	1				
3	91312-06030	BOLT	3				
4	91312-06016	BOLT	2				
5	95707-12500	NUT, FLANGE	1				
6	90201-122H1	WASHER, PLATE	1				



21C7470-K320

**FIG. 034 (8C0) STARTING MOTOR**

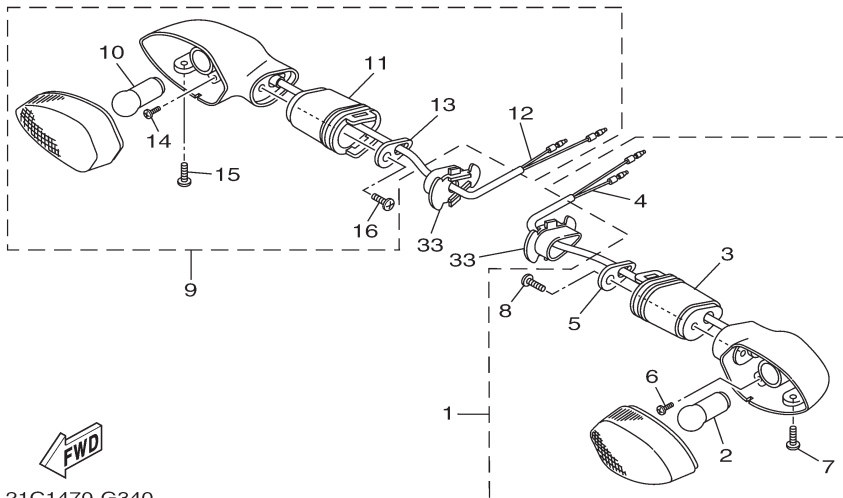
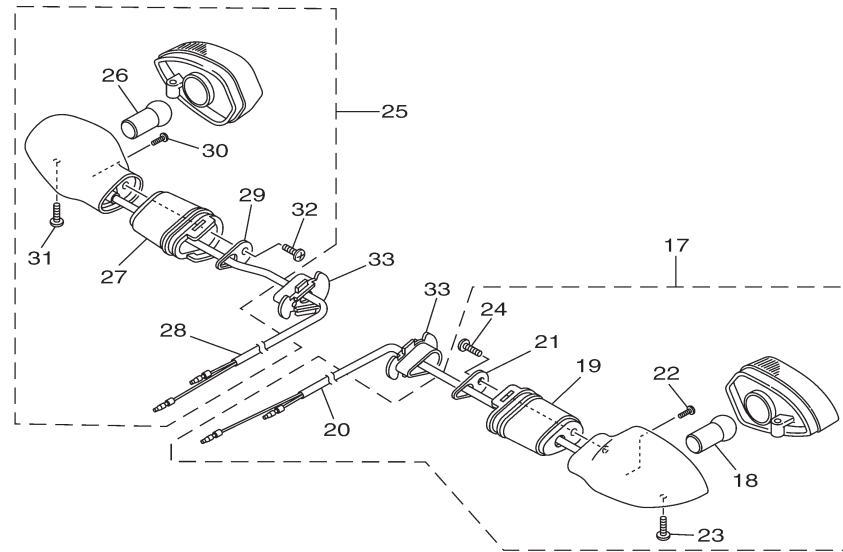


REF. NO.	PART NO.	PART NAME	21CB				REMARKS
1	21C-H1800-10	STARTING MOTOR ASSY	1				
2	5TP-H1801-00	.BRUSH SET	1				
3	21C-H183G-00	.CORD COMP.	1				
4	5D9-H1861-00	.GASKET	1				
5	5D9-H1828-00	.SCREW 2	2				
6	91312-06020	BOLT	2				
7	93210-29807	O-RING	1				



21C7470-K330

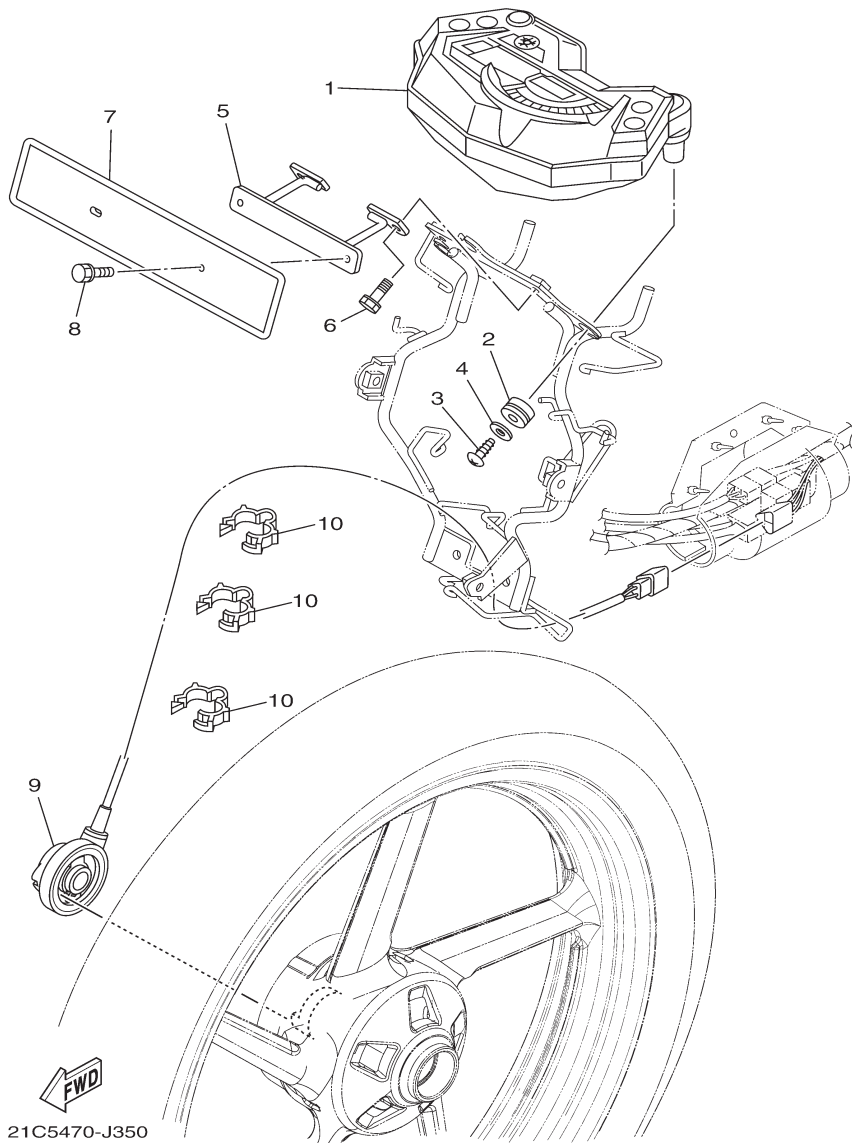
**FIG. 035 (8F0) FLASHER LIGHT**



  
21C1470-G340

REF. NO.	PART NO.	PART NAME	21CB				REMARKS
1	21C-H3310-00	FRONT FLASHER LIGHT ASSY 1	1				
2	21C-H3311-00	.BULB, FLASHER (12V-10W)	1				
3	20P-H3318-10	.STAY, FLASHER 1	1				
4	21C-H331E-00	.CORD ASSY	1				
5	20P-H3618-00	.PLATE	1				
6	20P-H213A-00	.SCREW, FITTING	1				
7	20P-H3333-00	.SCREW, LENS FITTING	1				
8	20P-H2133-00	.SCREW, FITTING	1				
9	21C-H3320-00	FRONT FLASHER LIGHT ASSY 2	1				
10	21C-H3311-00	.BULB, FLASHER (12V-10W)	1				
11	20P-H3318-10	.STAY, FLASHER 1	1				
12	21C-H332E-00	.CORD ASSY	1				
13	20P-H3618-00	.PLATE	1				
14	20P-H213A-00	.SCREW, FITTING	1				
15	20P-H3333-00	.SCREW, LENS FITTING	1				
16	20P-H2133-00	.SCREW, FITTING	1				
17	21C-H3330-00	REAR FLASHER LIGHT ASSY 1	1				
18	21C-H3311-00	.BULB, FLASHER (12V-10W)	1				
19	20P-H3318-00	.STAY, FLASHER 1	1				
20	21C-H355M-00	.CORD ASSY	1				
21	20P-H3618-00	.PLATE	1				
22	20P-H213A-00	.SCREW, FITTING	1				
23	20P-H3333-00	.SCREW, LENS FITTING	1				
24	20P-H2133-00	.SCREW, FITTING	1				
25	21C-H3340-00	REAR FLASHER LIGHT ASSY 2	1				
26	21C-H3311-00	.BULB, FLASHER (12V-10W)	1				
27	20P-H3318-00	.STAY, FLASHER 1	1				
28	21C-H334E-00	.CORD ASS'Y	1				
29	20P-H3618-00	.PLATE	1				
30	20P-H213A-00	.SCREW, FITTING	1				



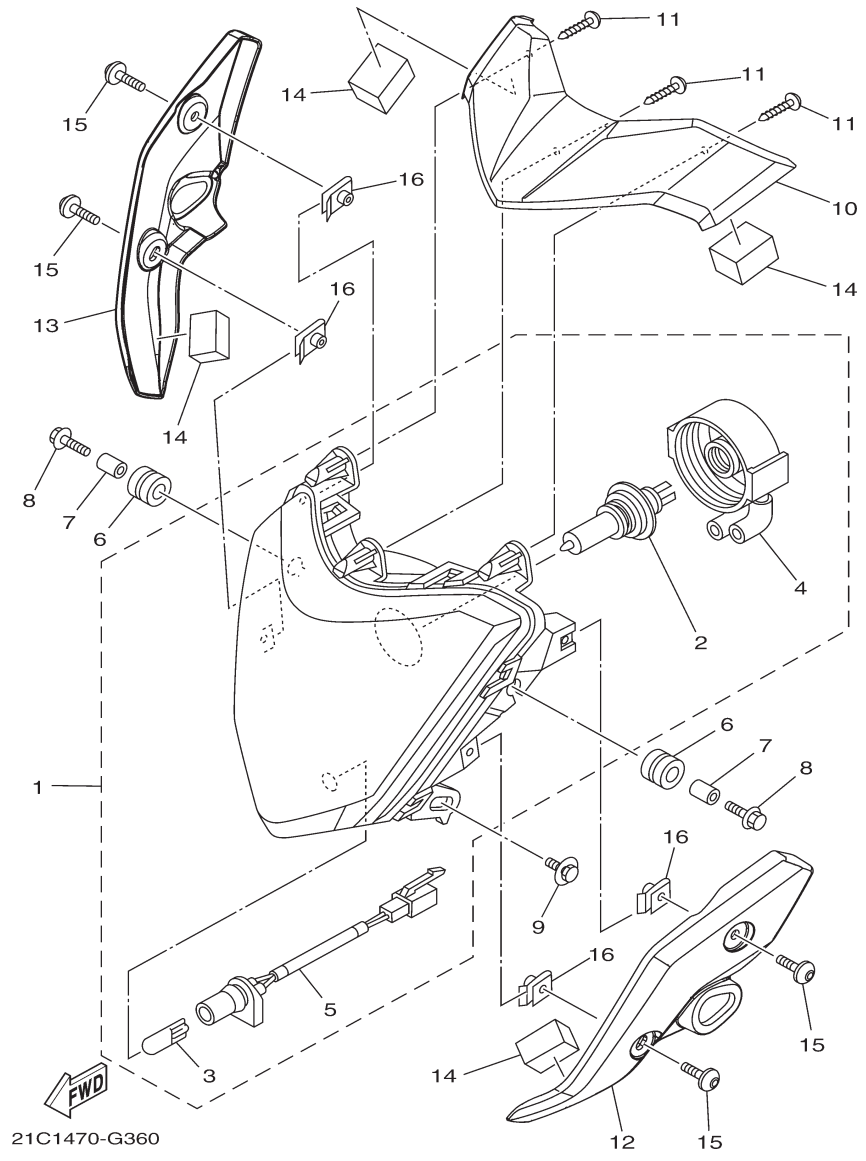


**FIG. 036 (8G0) METER**

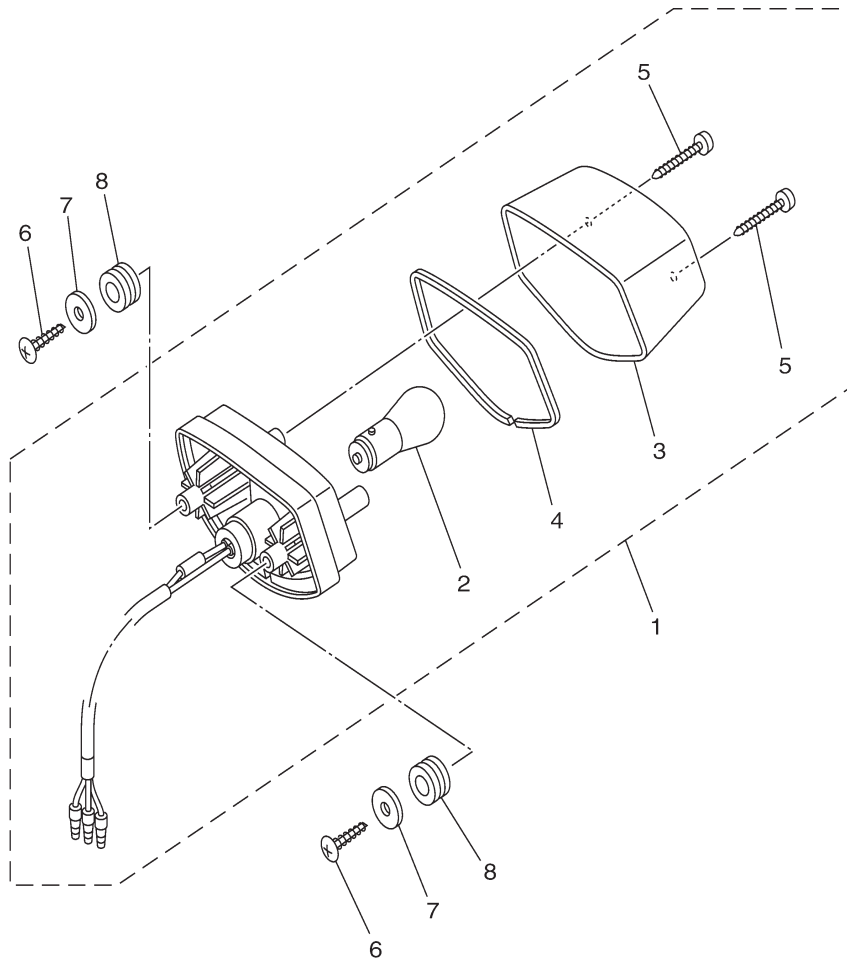
REF. NO.	PART NO.	PART NAME	21CB				REMARKS
1	45S-H3500-20	METER ASSY	1				
2	90480-14818	GROMMET	3				
3	97707-50014	SCREW, TRUSS HEAD TAPPING	3				
4	90201-05036	WASHER, PLATE	3				
5	21C-F3487-00	STAY, PLATE	1				
6	97507-05512	BOLT, WITH WASHER	2				
7	5US-F3485-00	PLATE, NUMBER	1				
8	97507-05512	BOLT, WITH WASHER	2				
9	21C-H3756-01	SENSOR, UNIT	1				
10	90464-14803	CLAMP	3				



**FIG. 037 (8H0) HEADLIGHT**



REF. NO.	PART NO.	PART NAME	21CB				REMARKS
1	21C-H4300-10	HEADLIGHT ASSY	1				
2	21C-H4314-00	.BULB (12V-35/35W)	1				
3	21C-H4347-00	.BULB (12V-5W)	1				
4	21C-H4502-00	.COVER COMP.	1				
5	21C-H4312-00	.CORD ASSY	1				
6	90480-14101	GROMMET	2				
7	90387-068D4	COLLAR	2				
8	95802-06025	BOLT, FLANGE	2				
9	90119-06194	BOLT, WITH WASHER	1				
10	21C-F3121-20	COVER, UPPER 1	1				
11	97707-40014	SCREW, TAPPING	3				
12	21C-F3122-00-33	COVER, OUTER 1 -YB	1				FOR YB
13	21C-F3132-00-33	COVER, OUTER 2 -YB	1				FOR YB
14	21C-H4527-10	DAMPER	4				
15	90111-06121	BOLT,HEX. SOCKET BUTTON	4				
16	90183-06821	NUT, SPRING	4				

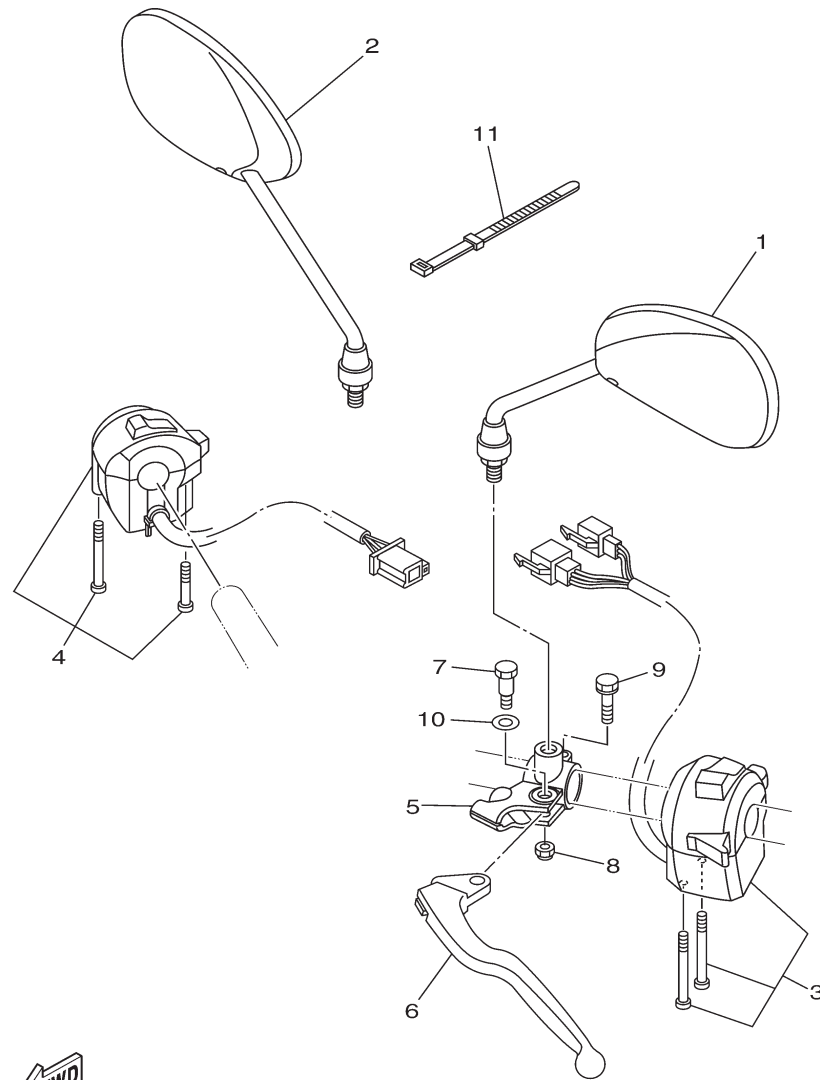


21C1470-G370

**FIG. 038 (8J0) TAILLIGHT**

REF. NO.	PART NO.	PART NAME	21CB				REMARKS
1	21C-H4710-00	TAILLIGHT UNIT ASSY	1				
2	21C-H4714-00	.BULB (12V-21/5W)	1				
3	21C-H4721-00	.LENS, TAILLIGHT	1				
4	21C-H4723-00	.GASKET, TAIL LENS	1				
5	97702-40030	.SCREW, TAPPING	2				
6	97702-50025	SCREW, TAPPING	2				
7	90201-05036	WASHER, PLATE	2				
8	90480-14819	GROMMET	2				

**FIG. 039 (8T0) HANDLE SWITCH & LEVER**

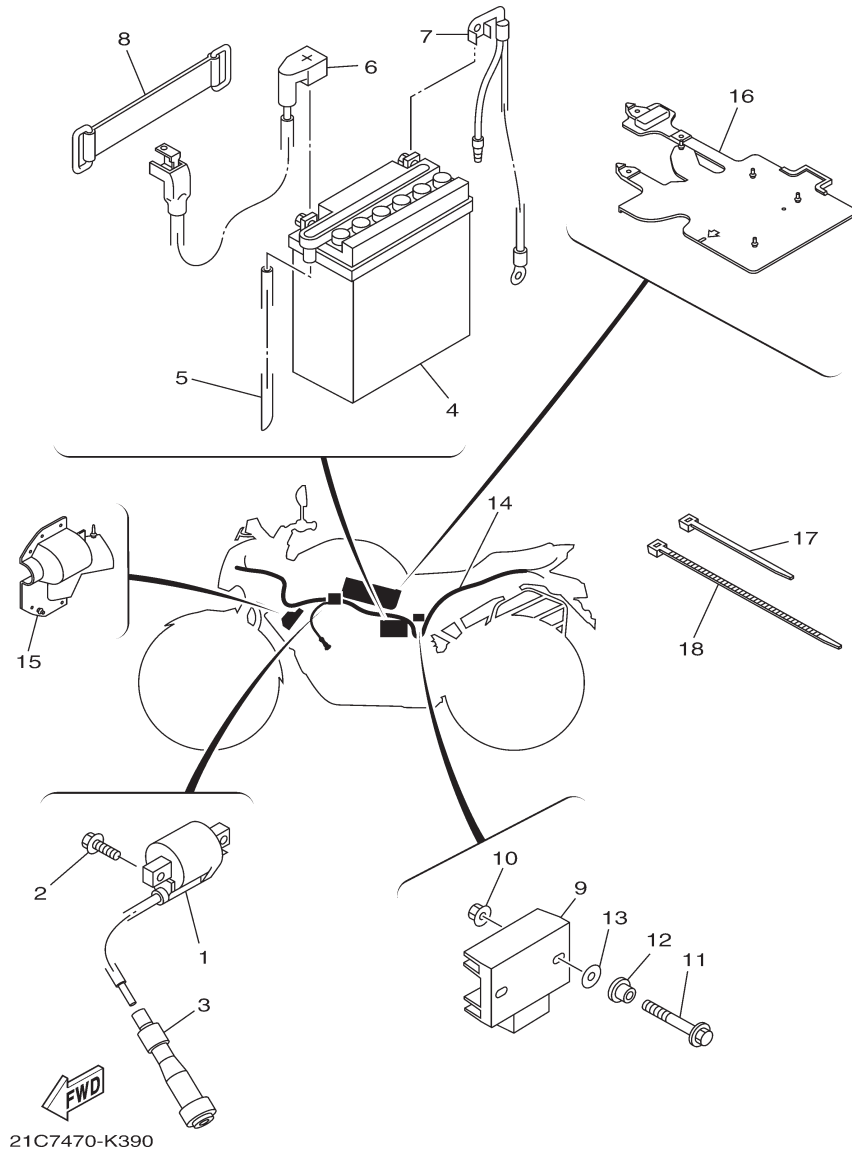


REF. NO.	PART NO.	PART NAME	21CB				REMARKS
1	21C-F6280-00	REAR VIEW MIRROR ASSY (LEFT)	1				
2	21C-F6290-00	REAR VIEW MIRROR ASSY (RIGHT)	1				
3	21C-H3972-01	SWITCH, HANDLE 4	1				
4	21C-H3963-01	SWITCH, HANDLE 3	1				
5	5YY-H2911-00	HOLDER, LEVER 1	1				
6	21C-H3912-00	LEVER 1	1				
7	36L-H3945-10	BOLT, LEVER	1				
8	95707-06300	NUT, NYLON	1				
9	9750M-06425	BOLT, WITH WASHER	1				
10	90201-08834	WASHER, PLATE	1				
11	36L-H3936-00	BAND, SWITCH CORD	2				

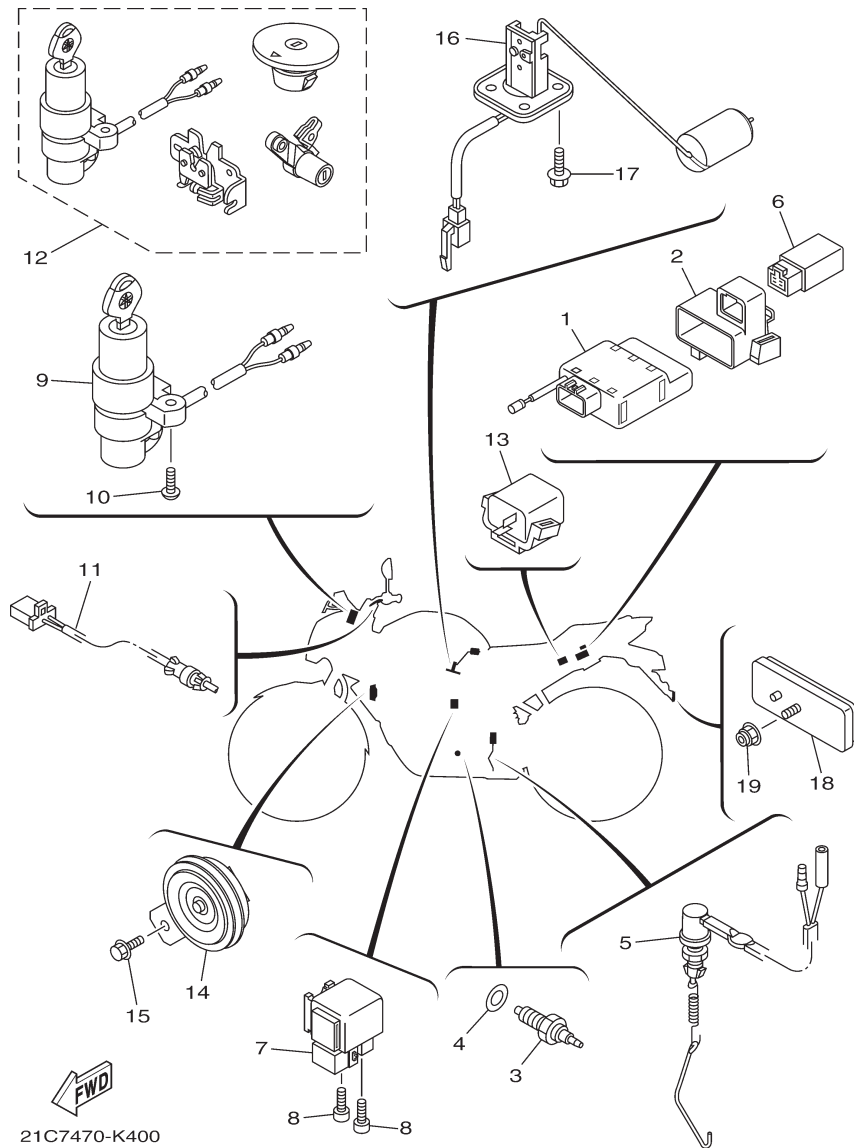


21C1470-G380

**FIG. 040 (8V0) ELECTRICAL 1**



REF. NO.	PART NO.	PART NAME	21CB				REMARKS
1	21C-H2310-00	IGNITION COIL ASSY	1				
2	95027-06020	BOLT, FLANGE	2				
3	20P-H2370-01	PLUG CAP ASSY	1				
4	21C-H2110-00	BATTERY ASSY (MINDA MLX-5LE)	1				
5	90446-07805	HOSE	1				
6	21C-H2115-10	WIRE, PLUS LEAD	1				
7	21C-H2116-10	WIRE, MINUS LEAD	1				
8	5YY-H2131-10	BAND, BATTERY	1				
9	54B-H1960-00	RECTIFIER & REGULATOR ASSY	1				
10	95702-06500	NUT, FLANGE	2				
11	95812-06025	BOLT, FLANGE	2				
12	90387-06048	COLLAR	2				
13	90202-05807	WASHER, PLATE	2				
14	21C-H2590-30	WIRE HARNESS ASSY	1				
15	21C-H2599-00	COVER, CONNECTER	1				
16	21C-H252U-00	COVER	1				
17	90464-16061	CLAMP	3				
18	90464-80802	CLAMP	1				



**FIG. 041 (8W0) ELECTRICAL 2**

REF. NO.	PART NO.	PART NAME	21CB				REMARKS
1	21C-H5540-10	C.D.I. UNIT ASSY	1				
2	21C-H5546-10	BAND	1				
3	21C-H2540-00	NEUTRAL SWITCH ASSY	1				
4	90430-10148	GASKET	1				
5	21C-H2530-00	STOP SWITCH ASSY	1				
6	21C-H1951-01	RELAY	1				
7	21C-H1940-10	STARTER RELAY ASSY	1				
8	91312-05008	BOLT	2				
9	21C-H2501-20	MAIN SWITCH STEERING LOCK	1				
10	90149-06118	SCREW	2				
11	21C-H2917-00	SWITCH	1				
12	21C-XH250-20	MAIN SW. STRG. LOCK SUB ASSY	1				AP
13	21C-H3350-00	FLASHER RELAY ASSY	1				
14	21C-H3371-00	HORN	1				
15	95802-06012	BOLT, FLANGE	1				
16	21C-H5701-02	SENDER ASSY	1				
17	90119-05022	BOLT, WITH WASHER	4				
18	5US-H5110-00	REFLECTOR ASSY	1				
19	95702-05500	NUT, FLANGE	1				

21CB

PART NO	REF. NO.	PART NO	REF. NO.	PART NO	REF. NO.	PART NO	REF. NO.	PART NO	REF. NO.	PART NO	REF. NO.
1NT-14142-15	7-9	21C-14958-10	7-27	21C-E4412-00	6-11	21C-E7251-40	14-10	21C-F3114-00	22-21	21C-F472T-10	25-10
20P-E4747-00	8-10	21C-1496A-00	7-32	21C-E443E-00	6-16	21C-E7258-00	14-15	21C-F3118-00	22-6	21C-F4763-00	25-3
20P-E4747-00	17-16	21C-14987-00	7-33	21C-E4450-00	6-12	21C-E7402-40	14-6	21C-F3118-00	22-23	21C-F4773-11	25-12
20P-E8113-00	16-10	21C-16345-10	13-23	21C-E4452-00	6-14	21C-E7410-40	14-1	21C-F3121-20	37-10	21C-F4780-01	25-5
20P-F2129-00	20-6	21C-85885-00	7-34	21C-E4453-00	6-13	21C-E7471-00	14-4	21C-F3122-00-33	37-12	21C-F478E-01	25-7
20P-F3418-00	21-8	21C-E111F-00	4-4	21C-E4485-00	6-19	21C-E8101-01	16-4	21C-F3126-11	22-3	21C-F479T-00	25-14
20P-F4741-00	25-2	21C-E1161-00	1-27	21C-E449E-00	6-36	21C-E8110-10	16-9	21C-F3132-00-33	37-13	21C-F479U-00	25-15
20P-F5366-00-33	28-15	21C-E1161-10	1-28	21C-E4613-00	8-11	21C-E8140-00	16-1	21C-F3136-11	22-20	21C-F479V-00	25-16
20P-F5377-00	28-17	21C-E1161-20	1-29	21C-E4703-10	8-1	21C-E8337-00	16-3	21C-F3141-00	22-8	21C-F510C-10	26-2
20P-F7431-00	32-24	21C-E1166-10	6-24	21C-E4718-10	8-2	21C-E8511-00	15-2	21C-F3141-00	22-25	21C-F5168-10-8L	26-1
20P-F7441-00	32-25	21C-E1193-00	1-11	21C-E4775-00	8-9	21C-E8512-00	15-3	21C-F3146-00	22-15	21C-F5181-00	26-8
20P-H2131-00	25-4	21C-E1351-00	1-23	21C-E4799-01	8-3	21C-E8513-00	15-4	21C-F3146-00	22-32	21C-F5183-01	26-7
20P-H2133-00	35-8	21C-E1400-09	2-1	21C-E4815-00	6-28	21C-E8531-00	15-5	21C-F3149-00	22-7	21C-F530S-10	28-2
20P-H2133-00	35-16	21C-E1422-00	2-5	21C-E4872-00	6-27	21C-E8535-00	15-6	21C-F3149-00	22-24	21C-F5338-10-8L	28-1
20P-H2133-00	35-24	21C-E1496-20	2-16	21C-E4877-00	6-18	21C-E8540-30	15-1	21C-F3156-00	22-13	21C-F5355-01	28-11
20P-H2133-00	35-32	21C-E1531-00	2-15	21C-E4881-00	6-30	21C-F1110-10	17-1	21C-F3156-00	22-30	21C-F5364-00	28-5
20P-H213A-00	35-6	21C-E1603-00	2-11	21C-E4882-00	6-31	21C-F117K-00	25-9	21C-F3158-00	22-10	21C-F5371-00	28-24
20P-H213A-00	35-14	21C-E1605-00	2-11	21C-E4901-30	7-1	21C-F1298-00	17-11	21C-F3158-00	22-27	21C-F5377-01	28-32
20P-H213A-00	35-22	21C-E1607-00	2-11	21C-E5113-00	10-12	21C-F1316-00	17-2	21C-F3170-00	22-17	21C-F5381-00	28-31
20P-H213A-00	35-30	21C-E1631-00	2-8	21C-E5155-00	9-3	21C-F1317-00	17-5	21C-F3170-00	22-34	21C-F5383-10	28-33
20P-H2370-01	40-3	21C-E1633-00	2-9	21C-E5411-10	10-3	21C-F144G-00	31-25	21C-F3173-00	22-11	21C-F5388-11	28-37
20P-H3318-00	35-19	21C-E1636-09	2-8	21C-E5418-01	10-13	21C-F1511-00-0X	18-1	21C-F3173-00	22-28	21C-F5440-00	28-19
20P-H3318-00	35-27	21C-E1638-09	2-8	21C-E5421-00	10-18	21C-F1611-00	18-7	21C-F3174-20	21-16	21C-F582U-00	27-1
20P-H3318-10	35-3	21C-E1651-00	2-4	21C-E542A-00	10-17	21C-F1638-01	17-18	21C-F317J-00	21-17	21C-F583T-00	30-4
20P-H3318-10	35-11	21C-E1681-01	2-2	21C-E5441-00	10-1	21C-F1650-00	20-13	21C-F3181-00	22-9	21C-F5872-00	30-1
20P-H3333-00	35-7	21C-E2113-00	3-5	21C-E5514-10	12-1	21C-F1651-00	18-8	21C-F3181-00	22-26	21C-F5875-00	30-15
20P-H3333-00	35-15	21C-E2119-00	3-3	21C-E5521-00	12-2	21C-F1669-00	18-16	21C-F3317-00	30-18	21C-F5876-00	30-17
20P-H3333-00	35-23	21C-E2126-00	3-4	21C-E5620-00	11-18	21C-F1681-00	18-18	21C-F3340-00	22-36	21C-F6111-11	29-1
20P-H3333-00	35-31	21C-E2151-00	3-8	21C-E5641-10	11-2	21C-F16A2-00	18-17	21C-F3346-00	22-39	21C-F620B-20	29-10
20P-H3618-00	35-5	21C-E2156-00	3-11	21C-E5671-00	11-6	21C-F1717-00	18-13	21C-F3435-10	21-10	21C-F6240-00	29-9
20P-H3618-00	35-13	21C-E2170-00	4-1	21C-E5674-00	11-13	21C-F1717-00	19-9	21C-F3441-10	21-14	21C-F6241-00	29-8
20P-H3618-00	35-21	21C-E2210-00	4-13	21C-E5767-00	11-7	21C-F172A-10	19-2	21C-F3487-00	36-5	21C-F6280-00	39-1
20P-H3618-00	35-29	21C-E2231-00	4-9	21C-E6135-10	13-19	21C-F172F-10	19-6	21C-F4110-00	23-1	21C-F6290-00	39-2
21C-12117-00	3-7	21C-E2241-00	4-10	21C-E6154-00	13-7	21C-F177G-10	18-12	21C-F411G-10	23-29	21C-F6311-10	29-2
21C-12159-00	3-9	21C-E2288-00	4-6	21C-E6193-00	13-3	21C-F2141-00	20-5	21C-F411J-10	23-30	21C-F6331-01	29-7
21C-14103-00	7-6	21C-E2437-00	4-17	21C-E6324-00	13-11	21C-F2151-00	20-9	21C-F4124-10	23-32	21C-F6335-00	29-3
21C-14105-00	7-4	21C-E2661-10	1-24	21C-E6331-00	13-10	21C-F2174-00	28-38	21C-F414A-00	23-12	21C-F7114-00	32-4
21C-1410A-00	7-3	21C-E3327-00	5-11	21C-E6333-00	13-13	21C-F2184-00	20-2	21C-F414H-10	24-3	21C-F7211-10	31-27
21C-1410E-00	7-36	21C-E3362-00	2-20	21C-E6337-00	13-14	21C-F2210-00	20-16	21C-F4181-00	23-2	21C-F721A-00	31-32
21C-14147-00	7-31	21C-E3440-00	5-6	21C-E6356-01	13-16	21C-F3100-11	22-1	21C-F4182-00	23-3	21C-F7231-00	32-7
21C-1414M-41	7-8	21C-E3447-00	5-7	21C-E6358-00	13-15	21C-F3102-11	22-2	21C-F4183-00	23-4	21C-F7261-00	31-9
21C-14191-00	7-25	21C-E3449-00	5-10	21C-E6371-00	13-8	21C-F3103-11	22-19	21C-F4188-10	23-10	21C-F7261-00	31-29
21C-14216-00	7-35	21C-E3536-01	6-2	21C-E6380-01	13-22	21C-F3110-00	22-18	21C-F4216-10	24-18	21C-F7311-00	32-15
21C-14275-00	7-29	21C-E3542-00	6-8	21C-E7211-20	14-16	21C-F3110-00	22-35	21C-F4311-00	23-27	21C-F7321-01	32-22
21C-14340-00	7-28	21C-E3586-01	6-1	21C-E7221-20	14-7	21C-F3111-00	22-5	21C-F4318-00	23-13	21C-F7413-00	31-6
21C-14545-00	7-30	21C-E3595-00	6-7	21C-E7231-30	14-11	21C-F3111-00	22-22	21C-F4500-10	23-18	21C-F7413-00	31-22
21C-1490J-10	7-5	21C-E4411-00	6-10	21C-E7241-40	14-13	21C-F3114-00	22-4	21C-F4614-00-33	23-14		

21CB

PART NO	REF. NO.	PART NO	REF. NO.	PART NO	REF. NO.	PART NO	REF. NO.	PART NO	REF. NO.	PART NO	REF. NO.
21C-F7414-00	31-11	21C-H4502-00	37-4	4FM-23125-40	22-16	54B-F4598-10	23-23	90101-06046	28-12	90179-12802	13-5
21C-F7414-00	31-31	21C-H4527-10	37-14	4FM-23125-40	22-33	54B-H1410-00	33-2	90101-10006	32-18	90179-14001	13-20
21C-F7426-00	31-19	21C-H4710-00	38-1	4KM-14216-00	7-24	54B-H1960-00	40-9	90105-06859	30-10	90179-25615	21-7
21C-F7445-01	31-12	21C-H4714-00	38-2	4LS-E3411-00	5-5	583-14561-00	7-13	90105-08196	4-7	90183-05061	24-8
21C-F7446-01	31-34	21C-H4721-00	38-3	4LS-E5598-00	4-11	5D9-H1828-00	34-5	90105-08197	1-17	90183-05818	18-11
21C-F7452-00-P1	31-2	21C-H4723-00	38-4	4LS-E7456-00	14-21	5D9-H1861-00	34-4	90105-10009	32-6	90183-05818	19-3
21C-F7462-00-P1	31-18	21C-H5540-10	41-1	4LS-F341E-00	21-5	5DG-F1778-00	19-10	90105-10174	17-10	90183-05818	19-7
21C-F8100-20	17-19	21C-H5546-10	41-2	4LS-F341E-10	21-4	5GH-14918-10	7-10	90105-10319	27-13	90183-05818	19-13
21C-H1450-10	33-1	21C-H5701-02	41-16	4LS-F4741-00	18-14	5KA-F3411-00	22-38	90105-12057	20-18	90183-05818	24-16
21C-H1800-10	34-1	21C-WF211-00	20-1	4TL-F6372-00	29-4	5KA-F3412-00	21-1	90105-12085	20-19	90183-06802	6-21
21C-H183G-00	34-3	21C-WF461-10	23-17	54B-14985-00	7-12	5KA-F3413-00	21-2	90109-06259	16-2	90183-06821	37-16
21C-H1940-10	41-7	21C-WF479-00	25-8	54B-E1111-00	1-1	5KA-F3414-00	21-3	90109-06859	30-13	90185-06802	30-14
21C-H1951-01	41-6	21C-XF137-80-33	24-11	54B-E1165-00	1-6	5LW-14994-00	7-26	90109-08063	28-25	90185-10811	32-21
21C-H2110-00	40-4	21C-XF13A-80-33	24-13	54B-E1169-00	1-7	5MX-E2213-01	4-14	90109-08202	31-8	90201-05015	1-25
21C-H2115-10	40-6	21C-XF171-B0-P1	19-1	54B-E1181-00	1-19	5TP-H1801-00	34-2	90109-08202	31-24	90201-05036	36-4
21C-H2116-10	40-7	21C-XF172-B0-P1	19-5	54B-E1186-00	1-13	5TS-F413B-00	24-12	90109-08223	28-28	90201-05036	38-7
21C-H2310-00	40-1	21C-XF173-H0-33	19-11	54B-E1190-00	1-5	5TS-F413B-00	24-14	90110-06304	1-21	90201-06037	4-16
21C-H2501-20	41-9	21C-XF174-H0-33	19-12	54B-E1310-00	1-22	5TS-F836B-02	19-16	90110-06846	1-26	90201-06055	19-21
21C-H252U-00	40-16	21C-XF17C-70-33	19-15	54B-E1454-00	2-14	5US-25852-00	30-7	90111-05002	24-6	90201-06078	18-21
21C-H2530-00	41-5	21C-XF17D-D0-33	23-11	54B-E1476-00	2-19	5US-25854-00	30-6	90111-05003	24-5	90201-060A3	20-11
21C-H2540-00	41-3	21C-XF412-P0-33	24-1	54B-E1536-00	2-12	5US-F3485-00	36-7	90111-05808	5-2	90201-060A3	23-8
21C-H2590-30	40-14	21C-XF413-P0-33	24-2	54B-E2111-00	3-1	5US-F5321-10	28-6	90111-06087	8-6	90201-061A5	17-14
21C-H2599-00	40-15	21C-XH250-20	41-12	54B-E2121-00	3-2	5US-F5744-00	27-8	90111-06121	37-15	90201-06726	18-5
21C-H2917-00	41-11	22F-12118-01	3-6	54B-E2280-00	4-5	5US-F5827-00	27-9	90111-06807	8-7	90201-06871	16-13
21C-H3310-00	35-1	22F-14137-00	7-18	54B-E2435-00	1-14	5US-F5977-00	27-5	90111-08847	27-2	90201-08612	8-13
21C-H3311-00	35-2	22F-14139-00	7-16	54B-E3300-00	5-1	5US-H5110-00	41-18	90116-08834	28-20	90201-087F0	8-17
21C-H3311-00	35-10	22F-14953-00	7-19	54B-E5111-00	9-1	5US-W0016-00	27-10	90119-05022	41-17	90201-08834	39-10
21C-H3311-00	35-18	2A2-14997-00	7-21	54B-E5121-00	9-2	5US-W0041-00	30-5	90119-06117	18-15	90201-08866	31-16
21C-H3311-00	35-26	353-14186-00	7-14	54B-E5362-00	10-22	5US-W0045-00	27-7	90119-06137	19-19	90201-08866	31-38
21C-H331E-00	35-4	35B-F7437-00	32-30	54B-E5451-00	10-4	5US-W0047-00	27-4	90119-06194	37-9	90201-101J1	32-20
21C-H3320-00	35-9	35B-F7451-00	31-1	54B-E5461-00	10-19	5US-W0048-00	27-6	90123-08046	29-5	90201-105E8	12-3
21C-H332E-00	35-12	35B-F7461-00	31-17	54B-E5580-00	12-8	5US-W0053-00	27-12	90149-06108	23-25	90201-10815	30-3
21C-H3330-00	35-17	36L-F533A-00	28-14	54B-E5661-00	11-1	5US-W0068-00	27-11	90149-06118	41-10	90201-10841	31-10
21C-H3340-00	35-25	36L-H3936-00	39-11	54B-E5664-10	11-11	5YP-14561-00	7-17	90154-06061	18-6	90201-10841	31-30
21C-H334E-00	35-28	36L-H3945-10	39-7	54B-E5665-00	11-12	5YY-14150-00	7-2	90159-05065	23-15	90201-12019	13-4
21C-H3350-00	41-13	3C1-E6344-00	13-18	54B-E6111-00	13-1	5YY-F3416-00	21-6	90159-05065	24-9	90201-12030	20-8
21C-H3371-00	41-14	3G2-1423A-73	7-7	54B-E6144-00	13-17	5YY-F3462-00	22-37	90159-06054	25-11	90201-12030	20-21
21C-H355M-00	35-20	45P-E4803-10	6-34	54B-E6150-00	13-6	5YY-F5351-00	28-10	90170-06128	3-10	90201-122H1	33-6
21C-H3756-01	36-9	45P-E5524-00	12-5	54B-E6321-00	13-9	5YY-F580U-20	27-3	90170-10405	2-26	90201-15022	2-17
21C-H3912-00	39-6	45P-E5651-00	11-15	54B-E6351-00	13-12	5YY-F5867-00	30-9	90176-22081	21-13	90201-15026	28-35
21C-H3963-01	39-4	45S-F4730-01	25-1	54B-E6357-00	13-24	5YY-H2131-10	40-8	90179-05523	23-16	90201-162H4	11-10
21C-H3972-01	39-3	45S-F7111-00	32-1	54B-E7258-00	13-2	5YY-H2911-00	39-5	90179-05523	24-10	90201-167P7	11-8
21C-H3980-00	30-11	45S-H3500-20	36-1	54B-F4512-10	23-19	5YY-H3318-10	35-33	90179-06018	32-14	90201-177G4	11-16
21C-H4300-10	37-1	4EB-23144-00	22-12	54B-F4514-10	23-20	5YY-H3922-01	30-12	90179-08148	29-6	90201-177G4	14-14
21C-H4312-00	37-5	4EB-23144-00	22-29	54B-F4521-10	23-21	5YY-WF533-00	28-7	90179-08674	17-8	90201-20685	11-4
21C-H4314-00	37-2	4EB-23145-01	22-14	54B-F4535-10	23-24	6K8-14597-10	7-20	90179-10658	17-4	90201-22018	21-12
21C-H4347-00	37-3	4EB-23145-01	22-31	54B-F4564-10	23-22	812-14594-00	7-23	90179-12659	11-19	90201-22793	14-8

21CB

PART NO	REF. NO.	PART NO	REF. NO.	PART NO	REF. NO.	PART NO	REF. NO.	PART NO	REF. NO.	PART NO	REF. NO.
90201-25290	12-7	90464-14803	36-10	91401-20012	32-8	93306-272X1	14-18	95602-10200	32-5	97507-05512	36-6
90202-05180	24-7	90464-16016	6-38	91401-25015	31-5	93306-272X4	14-18	95602-14200	26-9	97507-05512	36-8
90202-05807	8-8	90464-16061	40-17	91401-25015	31-21	93306-305YR	2-6	95602-14200	28-34	9750M-06425	39-9
90202-05807	23-26	90464-80802	23-5	91401-25015	32-27	93310-325X3	12-6	95612-12100	20-20	97602-05320	6-15
90202-05807	40-13	90464-80802	40-18	91701-08035	32-26	93310-628X0	2-3	95614-12100	20-7	97602-06214	18-19
90202-26142	21-9	90467-08808	6-9	91701-08040	31-4	93315-112Y9	13-26	95617-08620	1-4	97702-40030	38-5
90208-20003	13-21	90467-100A3	23-28	91701-08040	31-20	93317-318Y5	20-4	95702-05500	41-19	97702-50012	19-4
90208-20005	11-3	90467-12800	6-17	91810-14804	1-20	93410-20038	11-5	95702-06500	17-15	97702-50012	19-8
90209-18208	14-12	90467-13816	6-25	91830-21014	9-4	93410-22039	14-9	95702-06500	40-10	97702-50012	19-14
90214-10006	2-18	90467-15012	6-32	91830-21014	10-5	93450-16812	2-10	95707-06300	39-8	97702-50012	24-15
90215-10284	2-25	90467-16805	6-26	91830-21014	10-20	93501-04805	32-29	95707-08500	8-12	97702-50025	38-6
90240-06804	32-10	90467-16805	6-33	92902-06200	16-12	93505-16844	13-25	95707-12500	33-5	97707-40014	37-11
90249-12008	32-13	90480-01559	19-22	92902-06200	32-9	93605-06800	4-2	95802-06010	31-26	97707-50012	19-17
90280-03017	2-7	90480-08801	18-3	92902-06200	32-11	93608-43238	16-7	95802-06012	23-31	97707-50014	36-3
90282-05031	2-24	90480-12581	8-4	92902-08100	7-22	93612-16254	1-10	95802-06012	24-19	98502-05012	7-11
90338-05801	9-5	90480-12812	10-16	92902-08200	28-30	93822-14800	14-20	95802-06012	41-15	98502-05014	31-7
90340-12097	5-3	90480-12816	24-17	92902-08600	28-39	93900-00824	26-6	95802-06020	4-12	98502-05014	31-23
90340-14824	10-8	90480-13398	24-4	92902-14200	26-10	93900-00824	28-23	95802-06025	17-13	98502-06016	19-20
90340-32823	10-10	90480-14101	37-6	92907-06600	6-5	94110-17804	26-5	95802-06025	37-8	98507-04008	7-15
90387-06023	8-5	90480-14818	36-2	93101-10838	10-24	94114-17800	28-22	95807-06012	30-16	98507-06012	19-18
90387-06048	18-10	90480-14819	38-8	93102-12875	16-8	94568-B5128	28-36	95807-06014	20-15	98517-06012	14-5
90387-06048	23-33	90501-06800	15-7	93102-12877	13-27	94591-69096	4-8	95807-06014	21-18	98706-04012	30-8
90387-06048	40-12	90501-10245	32-12	93102-22818	14-19	94703-00885	1-18	95807-06016	17-12	99001-10600	16-6
90387-06554	23-6	90501-12743	32-28	93106-22808	26-3	95022-06010	25-6	95807-06020	10-14	99009-10400	12-4
90387-066J9	20-10	90506-12001	28-8	93106-22808	28-4	95022-06012	1-2	95807-08025	8-14	99009-16400	11-9
90387-06737	6-22	90506-15001	28-9	93106-26801	28-18	95022-06012	5-12	95807-08035	8-15	99009-17400	11-17
90387-068C5	18-2	90506-23807	32-16	93109-18803	20-3	95022-08016	25-13	95812-06014	31-13	99009-20500	13-28
90387-068C9	10-15	90506-26807	31-28	93109-20821	11-20	95022-08040	21-11	95812-06014	31-33	99245-00120	22-40
90387-068D4	37-7	90506-35816	32-3	93210-12800	1-9	95022-10025	32-23	95812-06014	31-35		
90387-068S1	20-14	90508-183B9	31-3	93210-14899	10-9	95024-08035	21-15	95812-06025	40-11		
90387-08822	17-17	90508-32805	16-5	93210-19809	10-23	95027-06010	14-22	95812-08016	17-7		
90387-10003	32-19	91312-05008	41-8	93210-29807	34-7	95027-06016	4-18	95812-08025	31-15		
90387-107H6	23-7	91312-06016	33-4	93210-30611	6-3	95027-06020	5-8	95812-08025	31-37		
90387-10822	32-2	91312-06020	34-6	93210-32814	10-11	95027-06020	40-2	95812-08035	17-6		
90387-12845	20-17	91312-06030	33-3	93306-002X2	4-3	95027-06040	10-6	95812-08035	31-14		
90387-155J0	2-21	91317-05010	1-8	93306-054Y5	28-16	95027-06040	10-21	95812-08035	31-36		
90387-20813	2-13	91317-05016	3-12	93306-054Y6	14-2	95027-06045	9-7	95812-10080	17-3		
90401-10818	30-2	91317-06014	10-2	93306-054YA	28-16	95027-06050	10-7	95817-08040	8-16		
90430-06014	1-3	91317-06016	6-29	93306-054YE	14-2	95027-06055	9-6	95817-10130	17-9		
90430-06014	1-16	91317-06016	11-14	93306-201Y4	14-3	95027-06065	5-9	95822-06030	23-9		
90430-10148	41-4	91317-06018	4-15	93306-203XR	14-17	95027-06070	9-8	95827-06012	6-35		
90430-12227	5-4	91317-06020	12-9	93306-252XG	26-4	95302-08600	28-29	95827-06012	23-34		
90445-13806	32-17	91317-06025	1-12	93306-252XG	28-3	95302-08600	28-40	95827-06016	6-23		
90446-07805	40-5	91317-06025	1-15	93306-252YG	2-22	95302-08700	28-26	97012-06014	18-9		
90450-44803	6-4	91317-06025	6-6	93306-252YH	26-4	95307-06600	18-20	97012-06020	16-14		
90450-50802	6-20	91401-20012	16-11	93306-252YH	28-3	95307-06600	28-13	97022-06020	18-4		
90464-11014	6-37	91401-20012	28-27	93306-253Y6	2-23	95602-08200	28-21	97027-06025	20-12		



COPYRIGHT: All rights reserved. No part of this publication  
may be reproduced without permission.



**INDIA YAMAHA MOTOR PVT. LIMITED**

19/6 Mathura Road, Faridabad - 121 006, INDIA

---

1Y11-(PC-01)-043-09-11-E  
PRINTED IN INDIA